THE RECORD

THE ENGLISH HIGH SCHOOL

RECORD

AND

YEAR BOOK

[The RECORD is published six times o year by the students of THE ENGLISH HIGH SCHOOL, Montgomery Street ond Worren Avenue, Boston, Mass.]

Entered as second class matter at the Boston Post Office, November 2, 1885.

Volume LII Number VI

CONTENTS

		Page
Record Staff Picture		2
Recorders		3
Walter F. Downey, Headmaster		4
Mr. Downey's Message		5
Editorial	*John H. Crimmins*	6
Message from Our President	*Knute R. Nelson*	7
Last Will and Testament	*John de Piccolellis*	8
Snapshots	*J. Donglas Brown* *Donald M. Knott* *Domenic Amara*	10
Class Prophecy	*J. H. C.*	12
Class History	*Alcott J. Larsson*	14
Thoughts on Graduation	*David Hunter*	15
Who's Who	*Raymond F. Scannell*	16
E. H. S. Day by Day	*John L. England*	17
Class Song	*John H. Crimmins*	18
Class Officers		19
Senior Class Pictures		20-74
Cruising the Corridors	*J. H. C.*	75
Football Picture		76
Athletics at English High	*Marshall I. Hahn*	77
Track Picture		79
Glee Club		80
Among the Clubs	*Donald M. Knott*	81
Student Council		82
Orchestra Picture		84
Switch Board Operators		85
Fife Corps		85
Debating Club		86
Math Club		87
Senior Committees		88
Library Corps		89
Regimental Officers		90
Officers of the First Regiment		91
Officers of the Second Regiment		92
Officers of the Third Regiment		93
Officers of the Fourth Regiment		94
E. H. S. Drum Corps		95
E. H. S. Band		96

"Record" Staff

First Row: Brown, Knott, Crimmins (Editor in Chief), Woll (Business Manager), Baker, Tushin. Second Row: Mr. Malone, Weisburg, Sheehan, Rutberg, Feinzig, Drakos, Kane, Piazza, Newman, Mr. Heffernan. Third Row: Larsson, Masterson, Nangeroni, Kittredge, Rosendorf, Small, Fillis, Amara. Top Row: Piccolellis, Scannell, Curran, Hahn, Meechan, Witten.

Class of 1937

RECORDERS

Editor-in-Chief

JOHN H. CRIMMINS, '37

Associate Editors

Douglas Brown	'37
Alcott J. Larsson	'37
John de Piccolellis	'37
Raymond Scannell	'37
Donald M. Knott	'37

Contributing Editors

George E. Kittredge	'37
Robert B. Masterson	'38
Raymond C. Garran	'38
James Fillis	'39

Sports Editor

Marshall I. Hahn	'37

Art

Elmer C. Mechan	'37
Herbert Dugan	'38
James C. Drakos	'37
Chatson Wong	'38

Photography

Dominic Amara	'37

Advertising

Ambrose Nangeroni	'38
Seymour Rutberg	'37
Sidney H. Tushin	'37
Morris Weisberg	'37
Henry Kane	'37

Business Staff

Abraham Feinzig	'38
Edward G. Small	'37
Carl R. Witten	'37
David Woll	'38
Charles Price	'37

Circulation

Arthur Baker	'37
Edward J. Filiurin	'39
Myles J. McCarthy	'39
Sidney L. Newman	'39
Leonard Rosendorf	'37

Secretaries

Santo Piazza	'37
Brendan Sheehan	'37

Faculty Advisers

Mr. Malone

Mr. Heffernan

★

A Message from the "Record" Staff

We of the *Record* staff would like to extend to the Class of 1937 our sincere thanks for the splendid support it has given the magazine. This year marked a decided change in the arrangement of the school paper. To displace the standard, conventional form of publication, the use of intimate, informal photographs was extended and developed. These snapshots which give a concise and true picture of the year's activities add, we believe, much to the interest and news value of the magazine. None has appreciated the changes more than the Class of 1937. The senior year, it is true, exacts a heavy financial toll when Proms, Portraits, Rings, Alumni and Class Dues, and the Year Book are taken into consideration. However, your response has been both immediate and generous. Space does not permit our mentioning the many individuals whose aid has been invaluable. Nevertheless, we direct special thanks to the senior Room Councilors for their untiring work in promoting the sale of the *Record*. Just as hearty and sincere is our gratitude to those boys, who cheerfully volunteered their time and services in order to assure the success of this Year Book. To all of you as individuals and as members of our splendid Class of 1937, *Many Thanks!*

J. H. C.

WALTER F. DOWNEY, Headmaster

Class of 1937

Boys:

I am reluctant to have you go, yet I would not have it otherwise.

Have you ever considered the interpretation of our statue at the Warren Avenue entrance of this building? Daniel Chester French, the artist who conceived and executed the Lincoln Memorial in Washington, D. C., was its sculptor.

Before he started it, Mr. French and I had a long talk about the school, its students, its alumni, its history, its traditions, and its aims. A few months after this discussion Mr. French invited me to go to his New York studio, where he showed me the small clay model of the present statue. I have seen this statue literally grow up from infancy.

You recall that you see there the figure of Alma Mater, the English High School. The youth, her son, is dressed in a track suit, ready for the race of life, which he is starting. It is necessary for mother and son to part.

You will notice that Alma Mater has her arms on his shoulder. This parting is not easy. We see the son facing this moment courageously. He stands as the personification of self control and determination. He still holds clasped his mother's hand. He does not wish to go but duty calls him. The mother's parting words of advice are on the shield held in her left arm.

"Be Clean, Be Courteous, Be Square."

The boy's reply is indicated below in bronze.

"The Aim of Every English High School Boy
Is to Be A Man of Honor and Achievement."

Boys, this statue symbolizes your feelings and mine at this time. You are ready to go, but do not wish to leave. I know that you are ready, but dislike to see you go. I have every confidence in you. The English High School, its traditions, and its glory will be enriched by your lives. I pray that each of you will have a life of important service to others. Remember:

"Service to Mankind Is Honor and Achievement."

God bless and guide you every one.

Walter S. Downey

English High Spirit

During the last four years we have traveled along together, attempting many things. Some have succeeded, and others have failed; but out of these victories or defeats have come, tested in the forge of experience, ideals and attitudes that will serve us through life.

Time, in its onward sweep, is relentlessly carrying us toward a new portal that will open to us the lists of life and at the same time close upon us the period of carefree high school days. We must turn in different directions, some to enter the world of business and industry, others to continue their educational activities. All groups, however, are bound together by the strongest of ties, their loyalty to Alma Mater.

English High has not only nourished us through these formative years, not only strengthened us in mind and in body, but above all it has imbued us with its *spirit* — a spirit constant as the stars. This feeling has no sudden birth. It is the result of long exposure to English High aims and traditions. Through the years this loyalty has attained an almost legendary reputation. To us of English it is a source of pride; to others, a cause for wonder. Each class, as it returns year after year to renew its pledge of fealty, gives evidence of the vigor of the love that fills the heart of every English High man from his entrance as a freshman to his departure as a senior and far beyond.

Our introduction into the world of endeavor initiates us into the body of alumni whose principles become ours and whose example we cherish. The new dignity will test our worthiness to uphold the honor of our school. Whether in business or in education, the ideals of manhood must be those taught us in our youth. Conditions may differ, and no definite rule for the conduct of our classmates can be laid down; but he who follows the guidance of English High has a firm basis for future success.

As our predecessors have been models for us, so too do we become examples for those who follow. We, who have but lately learned the truth, have become teachers.

Thus it lives on, in a never-ending cycle, this elusive something with which old English endows her sons. Because of it, we will go on planning and building until the world is a better place for living, and until *Honor* is the goal of every man's *Achievement*.

John H. Crimmins

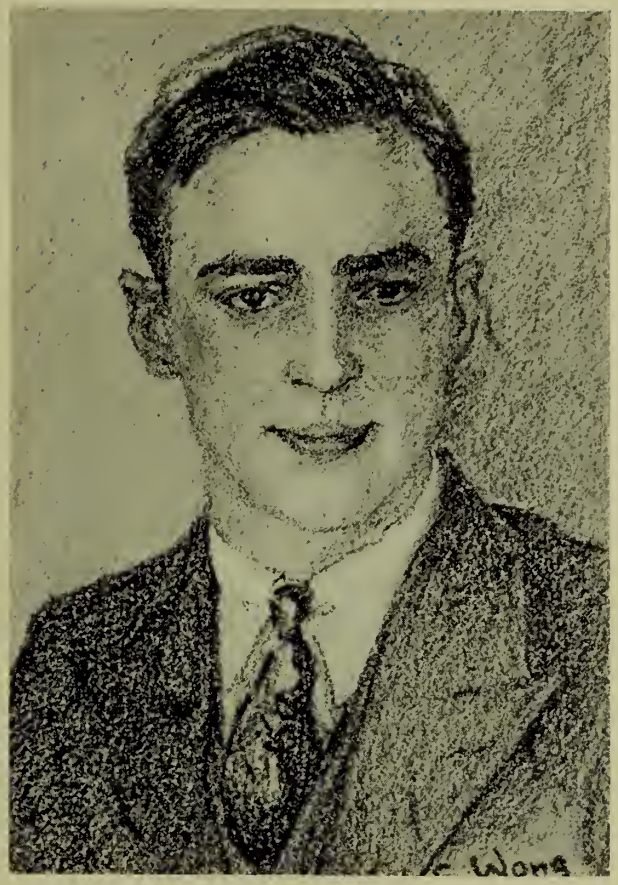

KNUTE R. NELSON

A Message from Our President

As we reach the final hours of our eventful days in English High, I would like to express my gratitude for the trust and confidence you have placed in me as chief executive of your class. It is not only the honor of being the president of a graduating class of the English High School that prompts this expression of thanks, but of being President of the Class of 1937, a class rich in achievement.

Undoubtedly we have set a high standard for future classes. In addition to customary triumphs on the athletic field, we have enjoyed splendid success in our scholastic and social endeavors. Directly responsible for this fine record is the excellent support you have rendered your class officers and committees.

We leave English High, but with us we take the memories and friendships formed during an all too brief period. Throughout the years they will keep alive the traditional English High School spirit.

It is altogether fitting that we pay tribute to the faculty of our school, the members of which have so unstintingly contributed their time and effort to the end that we might the better prepare for that which lies before us. Our appreciation of their efforts and especially of those of our headmaster, Walter F. Downey, is something of which we will be definitely conscious as we go forward in life toward our goal of honor and achievement.

KNUTE R. NELSON

Ye Last Will and Testament of Ye Class of '37

Hear Ye! Heed Ye

We, the Seniors of The English High School in the City of Boston, County of Suffolk, Commonwealth of Massachusetts, on the seventeenth day of March in the Year of our Lord Nineteen Hundred and Thirty-seven, the one hundred and twenty-sixth year of English High, being in full possession of our mental faculties, do declare this to be our last will and testament, revoking all others made heretofore; and we do set hereunto our hand and seal.

TO THE JUNIORS:

To the Class of 1938, we leave the honor, dignity, and prestige of being Seniors of English High School. You have been close to greatness and have warmed yourselves in the sun of genius as you followed in the footsteps of the illustrious Class of '37. (No back talk now!) Yours is the exceedingly difficult task as Seniors of filling our shoes. As officers and gentlemen you will be entrusted with the several hundred commissions to be distributed by Major Driscoll and Major Meanix and at all times you must conduct yourselves in a manner worthy of your exalted position as Seniors.

TO THE SOPHOMORES:

We hail you as Juniors but remind you that it's only the beginning! We also leave you these pearls of great wisdom: you are in for a lot of hard work, unless you get out the catalogue and start searching for snap courses or transfer to Latin School.

TO THE FRESHMEN:

We give you permission to enroll in the finest school in the United States—one that is rich in the tradition and valor of those who have gone before. We also leave you the comforting knowledge that you are one year nearer Social Security.

TO LATIN SCHOOL:

We leave, as a magnanimous gesture which springs from the boundless generosity of our hearts, countless numbers of bladeless knives, without handles and wrapped in cellophane, as a consolation prize of sorts for not having been members of our worthy institution.

TO THOSE WHO ARE TO COME:

We leave a school rich in mellow tradition; its honor is not to be smirched.

THE FOLLOWING DIGNITARIES LEAVE INDIVIDUAL BEQUESTS:

Knute Nelson leaves with the knowledge of a job well done.
Laurie Albre leaves McHenry and Reddy temporarily without a stooge.
Teddy Lipsitz leaves, still trying to sell a couple of Oil Burners.
Irving Gray leaves (a sigh of relief from 154).
Ed Storer leaves his brother Phil.
Don Knott (the capitalist) leaves a faded sunflower and a sick elephant.
Farahe Maloof leaves the memory of a swell guy.
Comrade Kripke leaves a sickle and a hammer.
Jackie Daly leaves his great, big, beautiful smile.

Alex Adams leaves a whiffle that had us worried.
Paul Coleman leaves to see "On the Avenue" for the eleventh (or is it the twelfth?) time.
Roy Williams leaves the box tops from ten packages of Wheaties.
Ralph Ryan leaves a couple of broken records.
John Crimmins leaves — always the Perfect Editor.
Larry Stone leaves for Dorchester. (Why?)
Sam Abany leaves the number one spot in the catalogue vacant for the first time in four years.
Al Lopez leaves to open a Bank.
Lawson Ott leaves, still wearing his uniform bedecked with a flock of Rifle Team medals.
Alcott Larsson leaves for Maine or Vermont.
John England leaves, a gentleman and a scholar.
The Cavarnos boys leave quietly and with dignity and honor.
Red Devine leaves, the perfect example of what the well-dressed English High man should wear.
Stu Peirce leaves the way he came in.
Dave Smith leaves a lot of personality.
Tommy Burns and leaves a trail of smoke.
John Dugan leaves a couple of cut slips he couldn't fix up.
Santo Piazza and Brendan Sheehan leave a used typewriter ribbon.
Ray Scannell leaves his opinion on some weighty matters. (He had to get rid of them somehow.)
Glasier leaves a couple of A stars.
Bob Field leaves, still looking for the formula for red ink.
Jimmy Sullivan leaves for points west. (Quality not quantity.)
Marshall Hahn leaves, still convinced he's an artist.
Gabby Slavet leaves an echo.
George D'Arcy leaves with Bob Bloom.
Louis Michaelson leaves by diploma-cy.
Doug Brown leaves two extra names.
Kittridge leaves a couple of Wild West Stories we couldn't use.
Saad and Rados, the Demon Mathematicians, leave us in a daze.
Sydney Tushin leaves "for a better land we know."
Don Amara leaves like a flash.
Duke Nazzaro leaves — (moment of silence).
Paul Murphy leaves — still a strong, silent man.
Johnny Grabski leaves a liking for aviation.
John Tevnan leaves — still "the life of the party."
The Brothers Rogers leave in their Model T (which is quite a trick when you see the old wreck).
Baker, Rosendorf, and Carroll leave a few swell "knock-knocks" which they did not have a chance to use.
Pollock leaves one of "Tizzy Lish's recipes."
Piatelli and Meldon leave like Damon and Pythias.
Yours truly leaves by popular request.

Hear ye and heed ye this, our last will and testament. Seek not at great peril to break said will or to misinterpret its meaning!

Signed, sealed, and delivered this seventeenth day of March in the Year of Our Lord nineteen hundred and thirty-seven.

JOHN DE PICCOLELLIS
Maker of Wills and Testaments.

Not Joe E. Brown, just Bill Barry . . . Camera Club . . . "With the greatest of ease" . . . Get two, John! . . . The Science Wing . . . Why the books, George? . . . Turn around, Hank! . . . 1, 2, 3 Sw-wing! . . . Our guess—Size 12 . . . Set for the high, hard one . . . The Three Musketeers . . . Ballet in the Garden . . . Study in Study . . . Three Stalwart sons of English . . . Uncle Elmer . . .

Class of 1937

Fire! . . . 4:10 A. M. or P. M. . . . Track Manager . . . Four Aces . . . A friend indeed! . . . Associate-Editing . . . Just plain Editing . . . Don't jump to conclusions. It's a left turn . . . More towers . . . Captain, coaches, co-captains . . . "Over somebody else's shoulder . . . " All that glitters is not gold: it's Golder. . . . The 1940 Olympic track team.

Class Prophecy

TIME: JUNE 1957

And now for twenty years throughout the land,
The name and fame of English ne'er has died,
For glory always seemed to greet that band,
Which Thirty-Seven knew and hailed with pride.
We cannot turn but that we face the light
Of some new triumph that the class has won.
The journals of the times forever cite
The deeds that we've so masterfully done.

We take our daily paper, and we read
Of Totten, Golder, Rados who debate
And make the Senate walls again resound
With eloquence that knows no peer nor mate.
So much for that. We turn the page and find
That Saad and Simon both in math now reign,
And problems that have been unsolved for years
To them are naught but objects of disdain.
We note that Burns and Amsler hold the rank
Of admiral, while Nelson, Cohen scheme
As gen'rals, to protect our shores from foes.
John Dugan, Lipsitz, Albre are supreme
When brilliant social functions are the rule.
Again we turn a page, once more we read.
Piazza, Sheehan, Miller are the tops
In business, and in everything succeed.
Finance is next, and under that we find
That David Smith and Alex Adams hold
A million dollars nothing more than dirt.
To them we leave their silver and their gold.
Now comes the camera section of the news,
And here we see the names of Knott and Brown.
Amara also is among the group
Whose brilliant work has won it great renown.
And so it goes throughout the pages full.
Of England, Buker, Taylor, Spaulding, too,
We see they've won great praise as men of worth;
For each has carried on the Blue and Blue
To heights of fame and peaks of excellence.
The movies pass in turn before our sight.
Paul Coleman's practiced touch we quickly note
In reading the review of latest films.
Paul says that D'Arcy really does emote
In great and gorgeous style that melts the hearts
Of all the fair and fickle fem'nine fans.
Irv Gray, that funny man, receives his share
Of credit as the droll comedian.
The radio is next. In this, of course,
The men of English hold their own.
The bands of Slavet, Cook, and Abramson
Are famous as the ones of sweetest tone.
Dave Hunter reads his poems on the air
And makes the critics all exclaim in awe,
"In beauty and in grace, he has no peer."
His lines are famous and without a flaw.
Our politicians, too, are ether-known.
Brave Lopez, *heils!* with right good glee,
And opposite we find again as e'er
The masses' friend, the bosses' foe — Kripke.
Bob Field will air his views, we read, that night
About the evils of a people's rule.
A hide-bound, moneyed man is our pal, Bob.
He follows but the course he set in school.
Favreau, the silver-tongued, will, too, hold forth
Upon the waves of air, for he debates
As was his wont in far off days of yore
With him who active opposition rates.
As wearied we become of lighter things,
We turn now to the classic music page
And find that Hyman Gordon, as its scribe,

Class of 1937

Reviews the composition of the year
By Maestro Spector, also of our tribe
Whose works are honored by the music world.
We go ahead once more, this time to art.
The names of Scannell, Mechan, Drakos shine,
And to the beauties of our earth their part
Is added. They, in truth, to us give joy
The book reviews are next to catch our glance.
Bob Desmond reigns in this department vast
And rates all novels, murder or romance.
"DePiccolellis writes with force and strength,"
Says Bob, "and Kittredge glows with action fast."
The two learned well and lost not even one
Good trick they found in *Record* work, now past.
We see that Winthrop Glasier has brought out
A new and modern history just packed
With salient points that he has ne'er forgot.
Yes, such he was, a veritable fount of fact.
John Bush writes books on vital chemistry.
The first he is in all that science claims,
He heard, he saw, he worked, he learned, he writes
He's mentioned, too, among the Nobel names
The roto section beckons, and we go
To see how men of English there might fare.
Devine gleams forth as "best dressed man in town"
And smiles with charm, impeccable as e'er.
Ned Erne of the candid camera fame
Has never lost that magic, lightning touch
And here we find examples of his art
That catch the eye and make us like them much.

At last we reach the Sporting Page
Whose chief, Marsh Hahn, has won great praise
For skill and care in writing of the stars
That shine not in the nights but in the days.
Among these greats we find the names of those
Who led the Blue and Blue in contests gone.
The fans forget great Foxx and Gehrig, too
At sight of Williams, graceful as a swan
And just as powerful as both at bat.
Jack Daly, Cowhig, Reddy, Barry, yes
Costello, Stewart, Melaugh, Sullivan
Are former All-Americans, you know
But now hold forth as coaches, who all plan
To find new systems and to make new finds.
No longer is it called by Rockne's name,
The Daly or the Cowhig system now.
And thereby has the Double Blue reached fame.
Ryan and Hall, retired athletes are,
Who, after winning many honors bright,
Have settled down to teach their art to those
Who try to ape the coach with all their might.
But many names we saw and did not note
Of our classmates whose stars have shone serene
In quiet skies. And yet their simple acts
Of kindness have their ways of serving been.
Their deeds of Honor and Achievement are
Yet matched by those of service and good cheer
For these are men who by their lives and works
The name of English High do more endear.

And now for twenty years throughout the land,
The name and fame of English ne'er has died,
For glory always seemed to greet that band,
Which Thirty-Seven knew and hailed with pride.

John H. Crimmins

Class History

By Alcott J. Larsson

While the September winds of 1933 were cooling the sun beaten city streets, a casual observer could easily have noticed a certain wistful look on the faces of most youngsters. The cause for that look of restless expectancy was the fact that the time to return to school was at hand. If our C. O. had been less casual and had directed his gaze toward the Warren Avenue entrance of the English High School, he would have noticed a group of young men who were destined to form the nucleus of the Class of 1937.

Thus many of us found ourselves freshmen in English High. A little questioning by this same careful observer, and we quickly confessed our nervousness at the sight of this institution. With a bit of hesitancy we admitted our undeniable and unconquerable uneasiness in the presence of "those sophisticated seniors." In like manner, we revealed our feeling of insignificance coupled with an unjustifiable sense of superiority. As the year sped on, these traits left us, for we became more and more a part of English High. We realized that it was a school which had remained on top for years and of which we could well be proud. The year advanced, and in June we had completed our first step in preparation for our aim of honor and achievement. Three greater steps lay before us.

Student's paradise, vacation, quickly ended, and we again assembled in English High to continue serious study. New faces were to be seen and new acquaintances made, for our number was increased to 800 by the arrival of new students. Our confidence increased as rapidly as our number so that we became more familiar with our school activities. Above all things, the crowded second floor cross corridor proved to be our peculiar delight. Many, to their astonishment and pleasure, found themselves favored with the rank of corporal. Others responded to the call of athletics perhaps to face defeat, but they gained through that loss knowledge which eventually made victory certain. The year advanced, holding some surprises for us in scholastic, athletic, and military achievement. On the other hand, there were those of us who were assured of recognition as a result of excellence in these lines of endeavor. Before we realized it, the day of the street parade was upon us. Although we failed to take first place, we were determined to better our position in the coming year. In June of 1935, the halfway mark in our school career was reached.

Our junior year at last arrived, and greater responsibility, accompanied by the anticipation of that which would be ours a year hence, rested on our shoulders. We were constantly developing in many respects under the guidance of our instructors. We acquired a sound sense of leadership, as was evidenced by our holding offices in military and club activities. Progressiveness manifested itself in the birth of a new organization, the Chess Club, while aggressiveness became conspicuous on Thanksgiving Day when we watched our team defeat Latin School, our old rival on the gridiron by a score of 14-0, thereby squaring a setback from the previous year. Later, we saw the first steps taken toward the erection of a new school cafeteria. The art of campaigning was soon quite in evidence and was climaxed by the Junior Class elections, which gave offices to David Smith, John Devine, Leo Curran, James Sullivan, and John Daly. Again the year had come to its close; and once more we realized that English High had a definite influence over us. We had become more and more a part of its wonderful spirit and traditions until now it was impossible to sever the many ties which bound us to it.

With these sentiments of respect we entered our senior year. This was our year, a year in which many gifts, commissions not among the least, awaited our acceptance. Our football warriors, ably headed by John Daly, went through its schedule with but one defeat, that by Latin School to the tune of 13-0. Election day arrived, and the result of the hat throwing showed that we had chosen for our officers: Knute Nelson, John Nazzaro, David Smith, Thomas Burns, and John Crimmins. Thus, with capable leadership our class moved forward with great strides. In December, one of the finest cafeterias in the country was presented to us through the untiring efforts of our headmaster. Not only is this an excellent lunchroom in which we eat to waltz time, but it also promised to be a perfect spot to hold the dancing class in preparation for the Blue and Blue Prom. The Prom, held in the Hotel Statler, to the music of Gene Dennis, was a tremendous success, and made the evening of February 5 one which will not be too quickly forgotten by many a senior. Time sped on bringing the State title in track to English. We look forward with confidence to a championship baseball team under versatile Roy Williams. Graduation is almost upon us. We are about to surrender our places and impart our ideals to those who will follow us. In this surrender we hope that we have set an example of splendid achievement to which others may look up, and on which we may reflect with satisfaction and pleasure as a reminder of days well spent in our Alma Mater, English High.

Thoughts On Graduation

By David H. Hunter, '37

From out our old school halls, banners unfurled,
We go our several ways into the world.
Our strength is in the right; no foe we fear.
We'll battle bravely on year after year.
What though the world seem harsh, bitter and cold,
Though others lose the way, truth we will hold.
For though deception gains power and wealth,
What profit riches, when gathered by stealth?
Rather, in striving to serve all mankind,
Shall we achievement and happiness find,
Happiness through the years, better than gold;
So shall we gather riches untold.

WHO'S WHO

IN THE CLASS OF '37

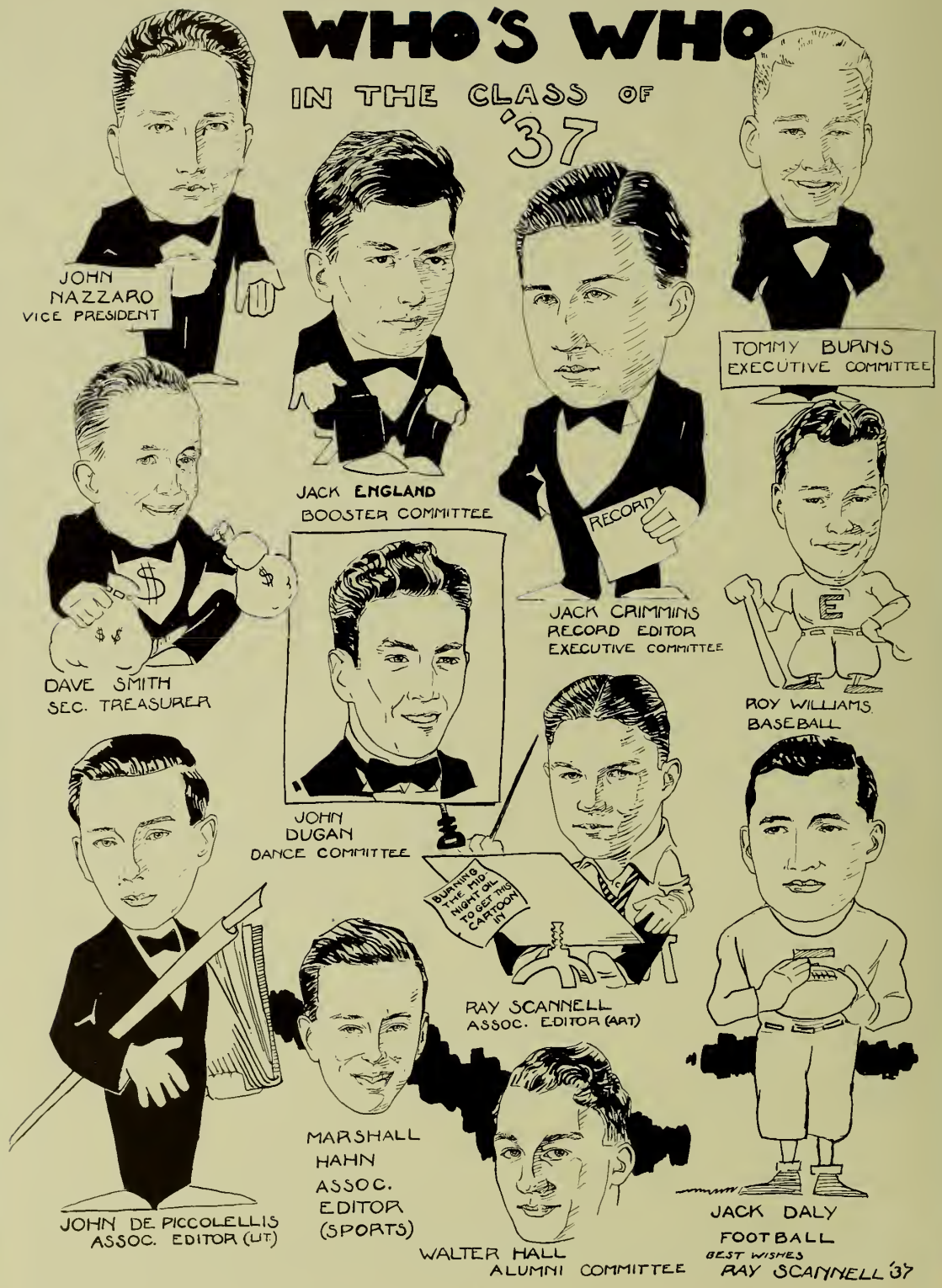

E. H. S. Day by Day

SEPT. 10, 1936 Pupils return to "durance vile" for ten months more with time off for the seniors if their behavior is up to par.

SEPT. 11, 1936 Coach Ohrenberger issues call for candidates for the football team. Thirteen letter men report, and the squad shows promise.

OCT. 2, 1936 Untried English team meets Groton. English emerges victor after a hard struggle. Score 7-6.

NOV. 3, 1936 The first issue of the Record is enthusiastically received. Use of informal photographs and entire new set-up account for interest.

NOV. 18, 1936 Mighty English and powerful Memorial teams battle it out despite the freezing weather. Final score 0-0.

NOV. 19, 1936 Class elections result in Knute Nelson's winning the presidency with a good majority. Others elected were David H. Smith, John Nazzaro, Thomas E. Burns, and John H. Crimmins.

NOV. 26, 1936 The forty-eighth annual conflict between the arch rivals of Boston football, English and Latin, ended with the Purple out in front by 13-0.

DEC. 7, 1936 The finest school cafeteria in the East is opened to E. H. S. students. It replaces the dark, ancient lunchrooms previously used.

FEB. 5, 1937 The Blue and Blue Prom is a big success with divine music and a glamorous crowd. Dance Committee is busy receiving congratulations for its fine job.

FEB. 27, 1937 English tracksters, headed by co-captains Ryan and Melaugh, unexpectedly cop state title.

MAR. 6, 1937 English loses the Reggie title for the first time in 16 years. Mechanics surprises everyone and takes top honors.

APRIL 16, 1937 Prize Drill, the chance of a lifetime for ambitious captains, arrives. Some officers jubilantly realize their hopes; others are despondent over their failure.

MAY 6, 1937 This is a day of rejoicing for the Seniors as marks close for the year. The rest of the journey is a downward run.

MAY 7, 1937 The Dance Committee brings its activities for the year to a close with the "Farewell Prom." Of course, the affair is a complete success.

JUNE 8, 1937 The recently commissioned colonels and majors "strut their stuff" on the main streets of Boston in full view of admiring crowds.

JUNE 19, 1937 The College Boards are taken by those who wish to further their education. When the exams are over, deep sighs of relief are heard from the direction of Room 150.

JUNE 16, 1937 Graduation exercises are conducted for those who have successfully completed their four year course of study.

John L. England '37

Class Song

By John Crimmins

(*Air: Bells of St. Mary*)

We hail you, dear English,
As mem'ries throng o'er us
Of days that were carefree,
Of days now gone by.
Your halls we are leaving,
Life's road lies before us,
Our voices ring, to you we sing,
Our English High.

Your ideals we'll cherish,
These ties we'll not sever,
And Honor, Achievement,
Shall e'er be our aim;
And as we go onward
In life's great endeavor,
Old Blue and Blue, we sing to you!
We praise your name.

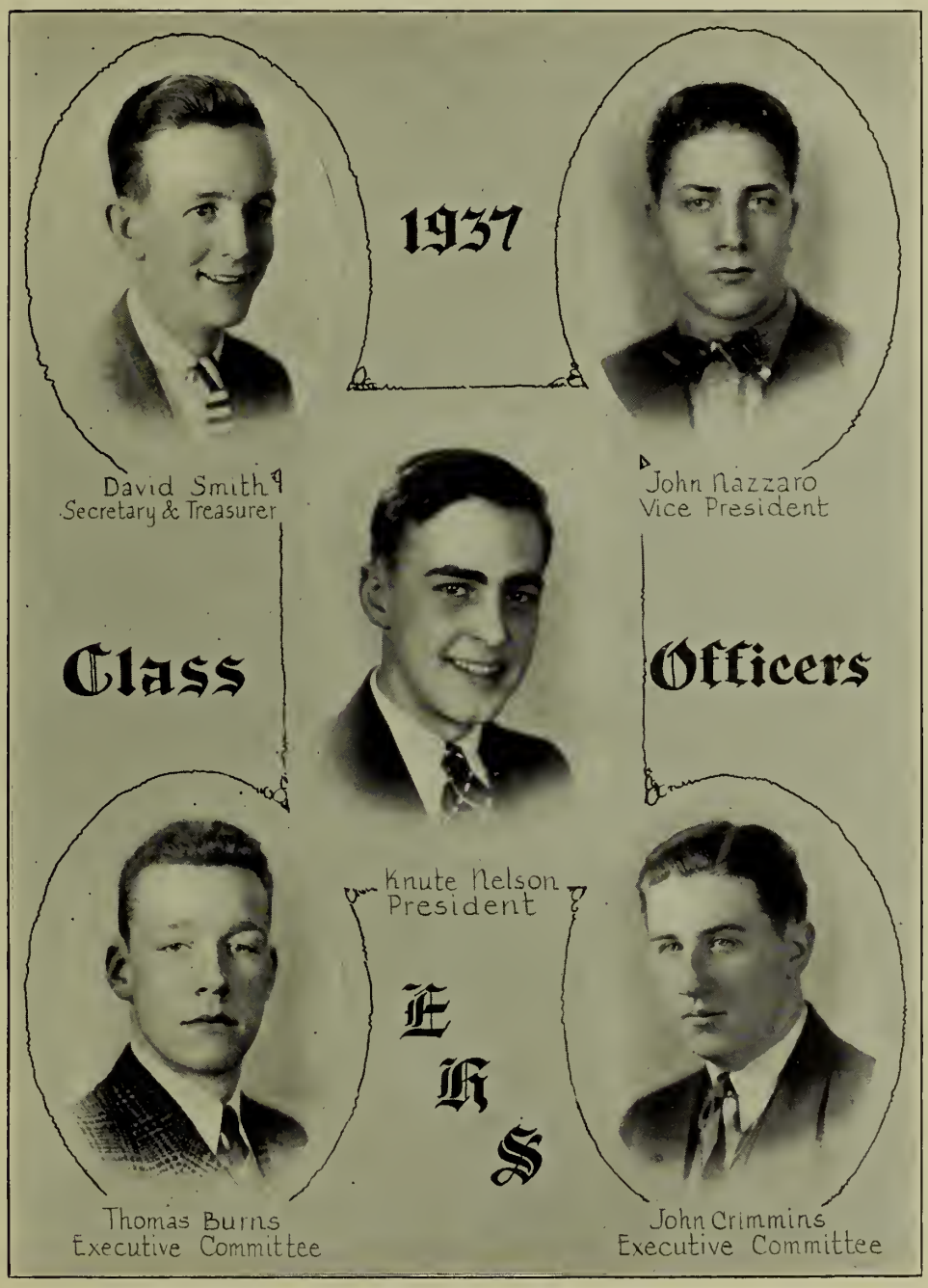
1937
David Smith
Secretary & Treasurer
John Nazzaro
Vice President
Class
Officers
Knute Nelson
President
E
R
S
Thomas Burns
Executive Committee
John Crimmins
Executive Committee

SAMUEL ABANY
"Abby"
The poet is all knowing.
Hobby: Dancing
Ambition: C. P. A.
Cadet Captain
Room Councilor
"Record" Staff
Chess Club
Football
Boston University

ALFRED ABRAMS
"Specs"
Now the work goes bravely on.
Hobby: Ping Pong
Ambition: C. P. A.
Chess Club
Boston University

SIDNEY ABRAMSON
"Sid"
His spurs have honorably been won.
Hobby: Music
Ambition: Orchestra Leader
Honor Roll (2)
Cadet Lieutenant
Individual Prize
School Orchestra
Boston University

ALEXANDER P. ADAMS
"Al"
Good things come in small packages.
Hobby: Swimming
Ambition: Chemist
Cadet Captain
Honor Roll (2)
Honor Guard (2, 3)
Track
M. I. T

ANTHONY S. AGRILLO
"Nini"
Life is short, live it long and well.
Hobby: Swimming
Ambition: Civil Engineer
Tech

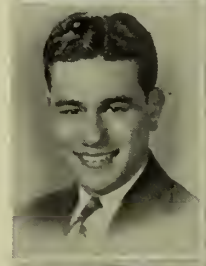

JOHN AGRIPPINO
"Aggi"
A man with intellectual abilities.
Hobby: Sports
Ambition: Engineer
Track Team
M. I. T.

LORENZO ORLANDO ALBRE
"Larry"
A good mixer.
Hobby: Horse Racing
Ambition: Contractor
Dance Committee (4)
M. I. T.

JOHN H. ALEXANDER
"Red"
Never get off the water wagon.
Hobby: Stamps
Ambition: Teacher
Cadet Captain
Boston University

DOMINIC AMARA
"Dom"
To be or not to be?
Hobby: Photography
Ambition: Engineer
"Record" Staff (3, 4)
Math. Club
Chemistry Club
M. I. T.

ALLAN E. AMES
"Amesy"
Nothing ventured nothing gained.
Hobby: Riding
Ambition: Optician
Track Team (1)
Mass. School of Optometry

J. FELIX AMIRAULT
"Amy"
To know a man you must see him at home.
Hobby: Baseball
Ambition: Teacher
Cadet Lieutenant
Honor Roll (1)
Lawrence Prize F. & D. (1)
Stamp Club
Baseball (3, 4)
Norwich College

FRANCIS AMSLER
"Fran"
Men of few words are the best.
Hobby: Sports
Ambition: U. S. Army
Lawrence Prize F. & D. (3)
Honor Roll (1)
Cadet Captain Math. Club
Trick Squad Football
Track (1, 2, 3)
West Point

Class of 1937

CARMINE ANGELONE
Do unto others as you would have others do unto you.
Hobby: Coins
Ambition: Postal Clerk
P. G. at Commerce

JOHN ANGI
"Jay"
Drink to me with thine eyes.
Hobby: Making friends
Ambition: Foreman
Cadet Lieutenant

JOHN ANGLIN
"Ongie"
Blessed be he who invented sleep.
Hobby: Collecting pictures
Ambition: Lawyer
Room Councilor (2, 3, 4)
Glee Club
Track
Law School

JOHN ANTONIEWICZ
"Tony"
A stitch in time saves nine.
Hobby: Reading
Ambition: Accountant
Football (3, 4)
Bentley School of Accounting

CHARLES ARAKELIAN
"Charlie"
He laughs best who laughs last.
Hobby: Dramatics
Ambition: Business Manager
Cadet Lieutenant
Honor Roll (2)
Fencing
C. B. A.

ROBERT F. ARFWEDSON
"Bob"
A member of honor's famous train
Hobby: Stamps
Ambition: Marine Architect
Cadet Lieutenant
Stamp Club
Northeastern

FRANCIS C. ARIES
"Van"
Drink to me with thine eyes.
Hobby: Hockey
Ambition: Teacher
Cadet Captain
Stamp Club
Football
Boston College

JOSEPH H. ARONSON
"Joe"
Don't put off 'till tomorrow what you can do today.
Hobby: Sports
Ambition: Sports Reporter
Cadet Lieutenant
Individual Prize
Chemistry Club
Honor Guard
B. U. School of Journalism

JAMES E. ATTAYA
"Ace"
Absence makes the world grow fonder.
Hobby: Dancing
Ambition: Teacher
Football
Boston College

FREDERICK G. AUFIERO
"Frenchie"
Time will explain it all.
Hobby: Sports
Ambition: Business Executive
Honor Roll (1)
To earn a decent living

DANIEL V. AUSTIN
"Leo"
Like father, like son.
Hobby: Sports

ONNIG AVAKIAN
A member of honor's famous train.
Ambition: Business
Cadet Lieutenant
Honor Roll (2, 3)
Stamp Club
4 A*

FRANK A. AVOLA
"Frankie"
A young physician makes a lumpy church yard.
Hobby: Drawing
Ambition: Surgeon
Cadet Lieutenant
Honor Roll (3)
Tufts

PETER AZEMOPOULOS
"Azzy"
His eyes towards Incas gold are turned.
Hobby: Swimming
Ambition: Surgeon
Cadet Lieutenant
Spelling Bee (2, 3)
Lawrence Prize F. & D. (2)
Baseball
Tufts

ROSARIO S. BADESSA
"Rio"
Now the work goes bravely on.
Hobby: Electricity
Ambition: Electrical engineer
Cadet Lieutenant
Honor Roll (2)
M. I. T.

JOSEPH BAGLIONE
"Cigars"
A man is what he eats.
Hobby: Baseball
Ambition:
U. S. Cal.

PHILIP H. BAILEY
"Phil"
Let us eat, drink, and be merry.
Hobby: Dancing
Ambition: Chemical Engineer
Room Councilor (2, 3)
Cadet Lieutenant
Honor Roll (1)
Math. Club
Northeastern School of Engineering

ARTHUR BAKER
"Archie"
Appreciate the joys of life.
Hobby: Sports
Ambition: Journalist
Cadet Lieutenant
"Record" Staff
Track (2, 3)
Boston University

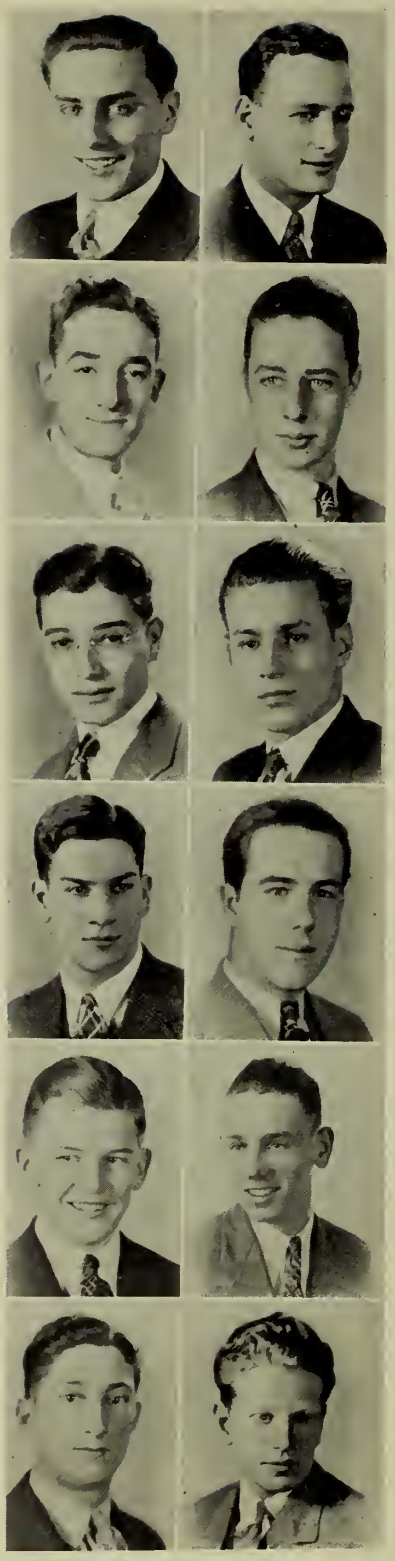

ALDO V. BALDI
"Al"
Promise is most given when the least is said.
Hobby: Hunting
Ambition: Accountant
Cadet Lieutenant
Honor Roll (2)
Lawrence Prize 13
Football (3)
Track (2)
Boston University

GEORGE J. BALDNER
Great oaks from little acorns grow.
Hobby: Sports
Ambition: Accountant
Football
Baseball
Bentley's

JAMES A. BARNARD
"Al"
A long peach in a little orchard grew.
Hobby: Dramatics
Ambition: Chemist
Chemistry Club
M. I. T.

THOMAS J. BARRETT
"Tom"
Good natured and friendly.
Hobby: Sleep
Ambition: Millionaire
Room Councilor (1)
Current Events Club
Track (2)
Baseball (2)
College

JOHN F. BARRY
"Jack"
Make love when it rains.
Hobby: Baseball
Ambition: Bookkeeper

JOHN M. BARRY
"Red"
Thou art now a man.
Hobby: Sleeping
Ambition: Millionaire
Glee Club
Football
Holy Cross

Class of 1937

WILLIAM J. BARRY
"Buzzer Bill"
Small, but strong.
Hobby: Watching the Fords go by
Ambition: To earn $10,000 a year
Athletic Captain (3, 4)
Baseball (2, 3)
Track (2, 3, 4)
Hockey
Boston College

GEORGE F. BECKER
A little music now and then is good for the best of men.
Hobby: Sports
Cadet Captain
Honor Guard
Track (2)
M. I. T.

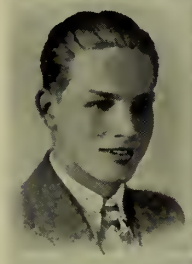

HYMAN BECKMAN
"Beckie"
Vex not his ghost.
Hobby: Boxing
Ambition: Deisel Engineer
Football Club
Baseball Club
Track
Hemphill Deisel School

JAMES A. BELL
"Jimmie"
Words are women; deeds are men.
Hobby: Swimming
Ambition: Accountant
Basketball - Track teams
Boston University

ANGELO BERGAMASCO
"Angie"
Little by little the bird builds its nest.
Hobby: Baseball
Ambition: Doctor
Tufts

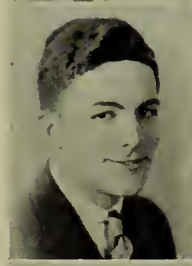

FRANK A. BERGDOLL
"Buddy"
His heart is true.
Hobby: Football
Ambition: Orchestra Leader
Cadet Captain
Individual Prize
Football
Boston University

MORRIS BERINSKY
"Moe"
King of all Jazz.
Hobby: Radio
Ambition: Electrical Engineer
Cadet Lieutenant
Lowell Institute

JOHN F. BERNATONIS
"Southie"
To bed, you retired banker.
Hobby: Athletics
Ambition: Clergy
Honor Roll (2)
Rifle Team (2)
Football (4)
Boston College

JEROME J. BIEDERMAN
"Jerry"
Only the wise speak little.
Hobby: Books
Ambition: Doctor
Honor Roll (2)
Math Club
Glee Club
Honor Guard
Fencing Team
Tufts

JOHN R. BLACKBURN
"Blackie"
Each mind has its own methods.
Hobby: Hockey
Ambition: State Police
Cadet Captain
Room Councilor
Glee Club
Track - Football Teams
St. Francis Xavier

LENARD A. BLUESTEIN
"Lenny"
Courage before all.
Hobby: Sports
Ambition: Doctor
Current Events Club
French Club
Baseball Team
Track Team
Dartmouth College

ROBERT BLOOM
"Bob"
Sigh no more, ladies, sigh no more.
Hobby: Boating
Ambition: Mining Engineer
Chess Club
Chemistry Club
New Mexico School of Mines

STEPHEN E. BOGUE
"Whiff"
Progress with your ideas.
Hobby: Sports
Ambition: G. Man
Cadet Captain
Glee Club
Track
Football
Alabama State

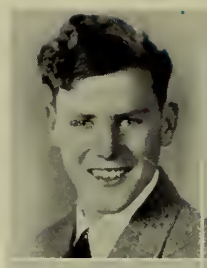

JOHN R. BRADLEY
"Brad"
Hobby: Photography
Cadet Captain
U. S. Coast Guard Academy

WILLIAM H. BONNEY
"Bun"
Whose words all ears took captive.
Hobby: Stamps
Ambition: Chemist
Cadet Lieutenant
Lawrence Prize P2
Chemistry Club
Northeastern Chemical Engineering School

PETER E. BREBBIA
"Pete"
Deeds not words.
Hobby: Camping
Ambition: Forest Ranger
Track (3, 4)
Control of Forest Areas

ANTHONY T. BOORAS
"Pete"
Hobby: Photography
Ambition: Musician

ARTHUR C. BRENNAN
"Blondie"
A genial fellow at all times.
Hobby: Golf
Ambition: Fireman
Drum Corps
Track Team

FREDERICK C. BORNSTEIN
"Dutch"
Oh, for the life of the sea.
Hobby: Boxing
Ambition: Pharmacist
Athletic Captain (2,3)
Mass. College of Pharmacy

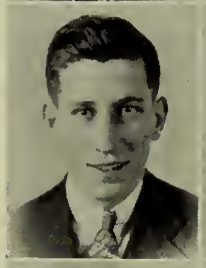

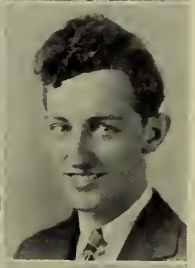

ROBERT J. BRENNAN
"Bob"
This bold, base man.
Hobby: Coins
Asst. Manager Track Team
Northeastern

JOHN S. BOWES
"Steph"
What should a man do but be merry?
Hobby: Ducks
Ambition: Reporter
Boston College

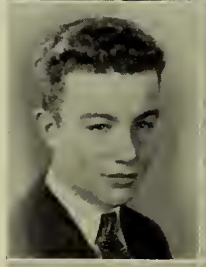

JOHN L. BROSNAN
"Johnny"
Steady and strong is he.
Hobby: Golf
Ambition: Chemist
Cadet Lieutenant
E. H. S. Record
Chemistry Club
M. I. T.

JOSEPH B. BRACY
"Joe"
I won a noble fame.
Hobby: Baseball
Ambition: C. P. A.
Cadet Captain
Honor Roll (2)
Student Councilor (2)
Boston University

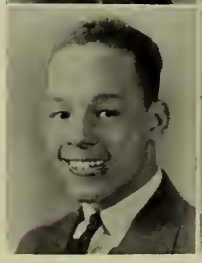

CHARLES A. BROWN
"Charlie"
Education paves the way.
Hobby: Pin Collecting
Ambition: Railway Mail Clerk
Cadet Lieutenant
Business

Class of 1937

J. DOUGLAS T. BROWN
"Doug"
He is not in the roll of common men.
Hobby: Photography
Ambition: Aeronautical Engineer
Photographer "Record" (3)
Associate Editor "Record"
President of Camera Club (4)
Cadet Lieutenant, Chemistry Club, Rifle Club (4), Math. Club (4) M. I. T.

THOMAS J. BROWN
"Lank"
A lofty aim is to be praised.
Hobby: Baseball
Ambition: Naval Officer
Fencing Team (3)
Annapolis

CHARLES G. BRYSON
"Bry"
How far that little candle throws its beams.
Honor Roll (2, 3)
Lawrence Prize I2

VINCENT P. BUCCI
"Boo"
His smile! Oh boy!
Hobby: Stamps
Ambition: Journalist
Cadet Lieutenant
President of Chess Club (4)
Track (4)
Boston University

CRAWFORD H. BUKER
"Byook"
How doth I do.
Hobby: Railroading
Ambition: Electrical Engineer
Cadet Lieutenant
Honor Roll (2, 3) 6 A*
Lawrence Prizes G2 F. & D.
Stamp Club
Chess Club
M. I. T.

FRANCIS X. BURNS
"Frank"
He is one who is liked by all.
Hobby: Sports
Ambition: G. Man
Baseball (2)
Football (2)
Government School

THOMAS E. BURNS
"Tommy"
An honest man is well liked.
Ambition: Naval Officer
Cadet Lieutenant
Honor Roll (2) 1 A*
Football (3, 4)
U. S. Naval Academy

JOHN R. BUSH
"Buck"
That school-girl complexion.
Hobby: Chemistry
Ambition: Chemist
Honor Roll (1, 2, 3)
Lawrence Prize F. & D. (2, 3)
M. I. T.

WILLIAM W. BUTTERS
"Butsy"
Wim, Wigor, Witality.
Hobby: Sports
Ambition: Golfer
Glee Club
Track, Football (3)
Northwestern University

CANUTE BYFIELD
Greatness knows itself.
Hobby: Sports
Ambition: A life well lived

ROBERT M. BYRNE
A penny earned is a penny saved.
Ambition: Paper Magnate
Notre Dame

DANIEL S. G. BYRON
"Dan"
The stately resonance of classic verse.
Hobby: Athletics
Ambition: Criminal Lawyer
Cadet Lieutenant
Honor Roll (2) 1A*
Athletic Captain (2)
Baseball, Football, Track Teams
Boston College

FRANCIS XAVIER CADIGAN
"Frank"
An ardent, serious student.
Hobby: Sports
Ambition: Doctor
Manager Football Team
Alabama University

WILLIAM A. CAREY
"Art"
A man of mark to soar above the clouds.
Hobby: Football
Ambition: Lawyer
Boston College

LAWRENCE C. I. CAMERON
"Larry"
A man whose ambition will never be realized.
Hobby: Swimming
Ambition: Naval Officer
Rifle Club
Track
Mass. Nautical School

HUGH T. CARROLL
"Rollo"
Who's afraid of a bold bad man?
Hobby: Reading
Ambition: Chemist
Cadet Lieutenant
Room Councilor (3)
Record Staff (4)
Glee Club

GREGORY G. CANDIS
"Greg"
Fortune comes to him who seeks her.
Hobby: Dancing
Ambition: Violinist
Boston University, C. B. A.

IRVING D. CARTER
"Nick"
Honesty is the best policy.
Hobby: Philately, Ships
Ambition: Captain of an ocean liner
Honor Roll
Mass. Nautical School

ANGELO M. CANNAVA
"Andy"
A youth without a care.
Hobby: Printing
Ambition: Lawyer
Cadet Captain
Honor Roll (3)
Orchestra

JOSEPH A. CARVER
Music makes me do the things I do.
Hobby: Parties
Ambition: Millionaire
Baseball (3)
Job

LAWRENCE P. CANNY
"Laurie"
He's truly true blue.
Hobby: Sports
Ambition: To Graduate
To work myself up

CHARLES O. CARY
"Charlie"
Early to bed and early to rise makes a man healthy, wealthy, and wise.
U. S. Naval Academy

MICHAEL CAPONETTI
"Mike"
Regular Guy.
Hobby: Airplane models
Ambition: Aeronautical Engineer
Cadet Lieutenant
Northeastern University

JOHN P. CASHMAN
Let us do or die.
Hobby: Skating
Ambition: C. P. A.
Chemistry Club '35
Football (4)
Bentley School of Accounting

Class of 1937

SANTO C. CASSARINO
"Cassy"

Do as I say, not as I do.

Hobby: Photography
Ambition: Teacher

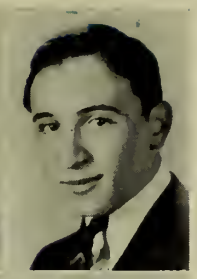

ANGELO CHIACCHIERI
"Chick"

Don't count your chickens before they're hatched.

Hobby: Baseball
Ambition: Olympics
Cadet Captain

ARNOLD H. CASTALINE
"Casti"

Discretion is the better part of valor.

Hobby: Dissecting
Ambition: Surgeon
Cadet Captain
Chemistry Club
Track (1, 2)
Tufts College

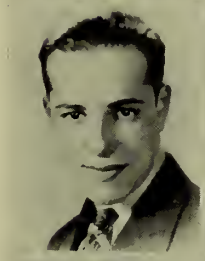

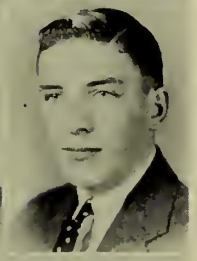

JAMES J. CHICHETTO
"Chick"

Each mind has its own method.

Hobby: Football
Ambition: To win the Sweepstakes
Chess Club
Stamp Club
College

JOHN P. CAVARNOS

We all grow old.

Hobby: Piano
Ambition: Musician
Cadet Lieutenant
Honor Roll (2, 3) 2A*
College

NEAL CHIN

And even this shall pass away.

Hobby: Skating
Ambition: Civil Service
Cadet Lieutenant
Honor Roll (2)

PETER C. CAVARNOS
"C. P."

Still water runs deep.

Hobby: Violin
Ambition: Doctor
Cadet Captain
Lawrence Prize F. & D. 2A*
College

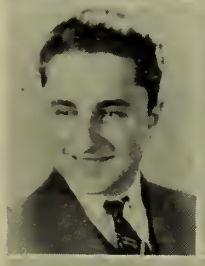

ROBERT K. CHISHOLM
"Red"

To save time is to lengthen life.

Ambition: Reporter
Cadet Lieutenant
Military Individual Prize
Baseball-Football Teams

ANTONIO J. CEDDIA
"Porky"

A big man with big ideas.

Hobby: Basketball
Ambition: Teacher
1A*
Boston College

ERIC L. CLARK
"Fish"

Going Home.

Hobby: Stamps
Ambition: Civil Service
Cadet Lieutenant
Honor Roll (2)
Individual Prize Track
Aviation Club Football
Civil Service (Railway Mail Clerk)

JOHN W. CHADWICK

Music is the spice of life.

Hobby: Sports
Ambition: Banker

JOSEPH A. CLOUGHERTY
"Joe"

Penny earned is a penny saved.

Hobby: Athletics
Ambition: Architect

THOMAS F. COEN

"Tokio"

Speak after the manner of men.

Hobby: Sports
Ambition: Chemical Engineer
Honor Roll (2, 3)
Boston College

AARON L. COHEN

"Harold Quin"

Who's afraid of the little bad wolf?

Hobby: Athletics
Ambition: Teacher
Cadet Lieutenant
Glee Club
Math. Club
State Teachers College

WILLIAM A. COHEN

"Arny"

And still the wonder grew.

Hobby: Sports
Ambition: Major League Umpire
Cadet Lieutenant
Honor Roll (2)
Math. Club
Stamp Club
Harvard

JOHN J. COHEN

"Johnny"

Between the devil and the deep blue sea.

Hobby: Sports
Ambition: Army Officer
Cadet Captain
Honor Roll (2)
Trick Squad
Alumni Committee Glee Club
Math. Club West Point

SAUL COHEN

"John, S."

None but the brave deserves the fair.

Hobby: Camping
Ambition: Guide
Stamp Club
Chemistry Club
Track (2, 3, 4)
Banker

EDMUND F. COLEMAN

"Ed"

Handsome is as handsome does.

Hobby: Yachting
Ambition: Accountant
Cadet Lieutenant
Baseball (2)
Track (2)
Bentley's

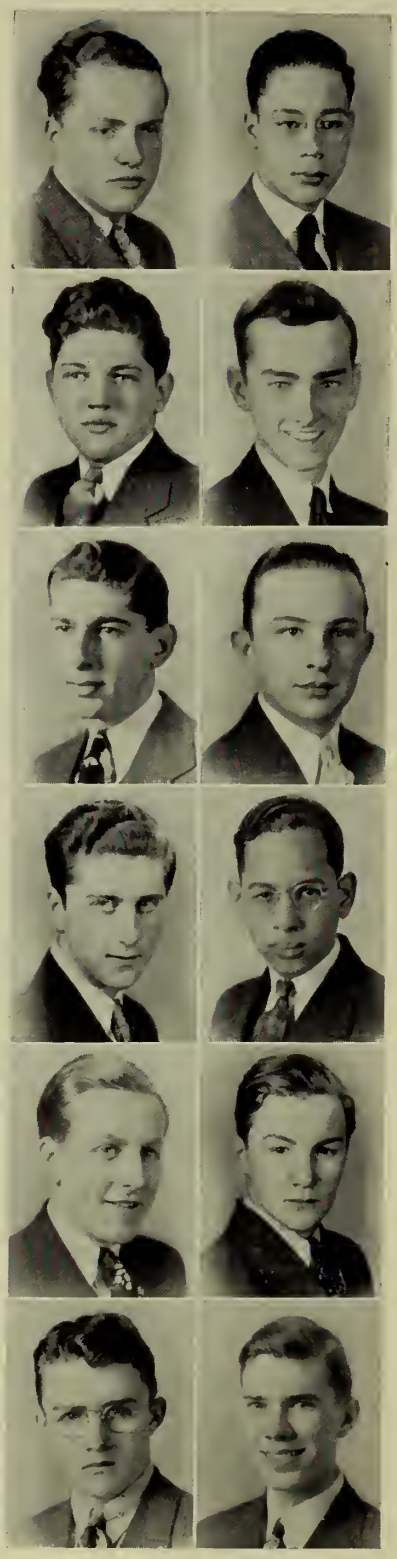

J. RICHE COLEMAN

"Re"

A jolly good fellow.

Hobby: Swimming
Ambition: Journalist
Lincoln University

PAUL S. COLEMAN

"Sam"

He who laughs last didn't catch on at first.

Hobby: Literary Work
Ambition: Journalism
Cadet Captain
Honor Roll (1)
Room Treasurer (1)
Room Councilor (2)
Boston College

WILLIAM F. CONCANNON

"Conny"

He who laughs last, laughs best.

Hobby: Food
Ambition: Doctor
Cadet Lieutenant
Honor Roll (2, 3)
Honor Guard (3)
Current Events Club (2)
North Texas Teacher's College

VINSON B. CONLIFFE

"Conny"

Determination can move mountains.

Ambition: Doctor
Cadet Captain
Harvard

PAUL E. CONLON

"Pet"

This bold, base man.

Hobby: Work
Ambition: Governor
Track
Baseball
Teacher

JOHN F. CONNAUGHTON

"Jack"

Sigh no more, ladies, sigh no more.

Hobby: Sports
Ambition: Business
Lawrence Prize F. & D.
Honor Roll (3)
Boston College

Class of 1937

WILLIAM J. CONNELL
"Bill"
Once attempted, go through with it.
Hobby: Masonry
Ambition: Make a million
Cadet Captain
Baseball
Boston College

ROBERT J. CONNELLY
"Howie"
Thou art now a man.
Hobby: Books
Ambition: Make a million
Cadet Captain
Track
Business Success

JOHN J. CONNERY
"Con"
The game is up.
Hobby: Golf
Ambition: Medicine
Cadet Captain
Honor Guard
Glee Club
Track (2, 3, 4)
Football (3, 4)
Holy Cross

JOHN F. CONNOLLY
"Con"
Determination can move mountains.
Hobby: Sports
Ambition: Millionaire
Honor Roll (2) 1A*
Current Events Club
Alabama

DOMINIC A. CONTARDI
Be yourself.
Hobby: Tennis
Ambition: Postal Clerk
Civil Service Course at Commerce Graduate School

DANIEL J. CONWAY
"Danno"
From a little spark there bursts a mighty flame.
Hobby: Sports
Ambition: Journalist
Cadet Lieutenant
Boston University

THOMAS H. COOK
"Cookie"
La musique est la plus belle langue de l'universe.
Hobby: Music
Ambition: Electrical Engineer
Cadet Captain
Spelling Bee winner (3)
Boston College

MICHAEL M. COOPER
"Mike"
What's the end of fame?
Hobby: Music
Ambition: Business
Cadet Lieutenant
Sec. of Chemistry Club
Current Events Club
College

EDWIN J. COSTELLO
Silence gives consent.
Hobby: Fishing
Ambition: Football Coach
Glee Club
Football (2, 3, 4)
Baseball (2, 3)
Track (2, 3, 4)
Villanova College

JAMES A. COUGHLIN
"Jim"
Inquire not too curiously.
Hobby: Eating
Ambition: Billionaire
Room Councilor (1)
Current Events Club
Track Team
College

EDWARD D. COWHIG
"Dave"
No man was ever wise by chance.
Hobby: Football
Ambition: Coach
Athletic Captain
Booster Committee
Football (3, 4)
Track (3, 4)
Baseball (3)
Boston College

THOMAS P. COYNE
"Coen"
The soft complaining flute.
Hobby: Dancing
Ambition: C. P. A.
Cadet Lieutenant
Honor Roll (2, 3)
Stamp Club
Boston University

JAMES J. CRAVEN

"Gara"

His smile! Oh boy.

Hobby: Sports
Ambition: Accountant
Boston University

JOHN H. CRIMMINS

A man of Honor and Achievement.

Hobby: Correcting proofs
Ambition: Teaching
Cadet Captain
Lawrence Prizes in F3, F4, M2, E3, F. & D. (2)
Editor-in-Chief "Record"
P3 Laboratory Assistant
City Spelling Champion (2)
Executive Committee (4)
Honor Roll (2, 3) 8A*
Harvard

JOHN T. CRONIN

"Jack"

Music is the sweetest thing in life

Hobby: Hockey
Ambition: Lawyer
Cadet Lieutenant
Current Events Club
Boston College

MORTIMER J. CRONIN

"Mort"

That school-girl complexion

Hobby: Golf
Ambition: Judge
Swimming Team
Boston University

RALPH A. CROSBY

"Bing"

Don't worry till the time comes

Hobby: Photography
Ambition: Reporter, Aviator
Swimming Team
Boeings Aviation School or Boston University

JOSEPH F. CROWLEY

"Joe"

Honor is the reward of virtue.

Hobby: Baseball
Ambition: Doctor
Holy Cross

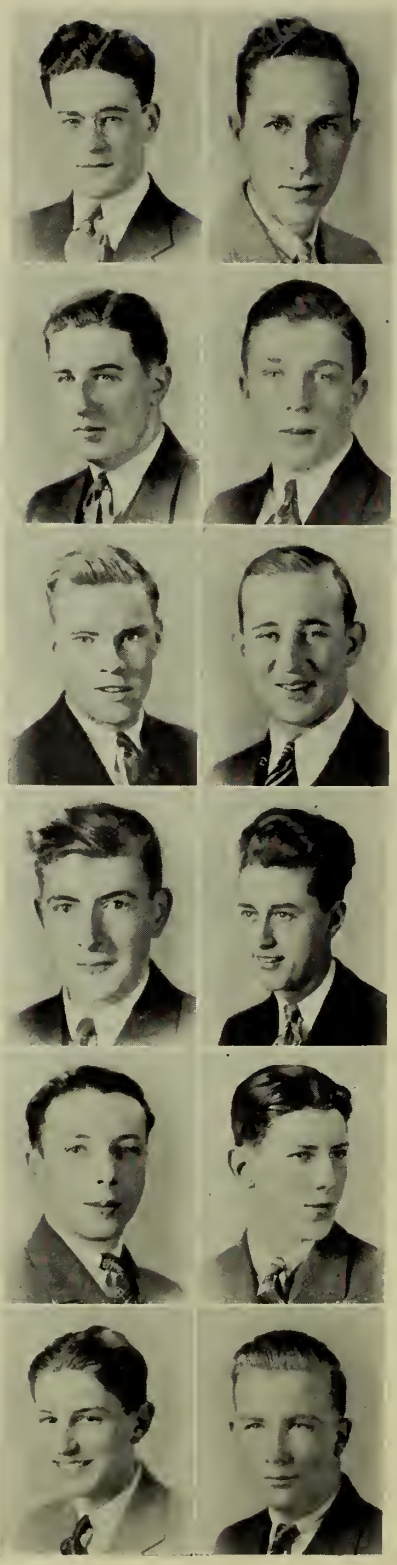

RICHARD E. CUGNASCA

"Dick"

Once attempted, go through with it.

Hobby: Shooting
Ambition: Doctor
Cadet Captain
Fencing Club (2)
President of the Rifle Club (4)
Rifle Team (3, 4)
Tufts Medical

JOHN CUONO

Who says not that the heather is stronger than the rose.

Hobby: Boxing
Ambition: Boxer
To be a man of honor

ALBERT CURLANIS

"Alby"

Live and let live.

Hobby: Sports
Ambition: Engineer

JOHN A. CURLEY

"Jack"

The dynamo gains power with movement.

Hobby: Tennis
Ambition: Teacher
Cadet Lieutenant
Individual Prize (3)
Glee Club
Track, Football, Baseball Teams
Dartmouth College

LEO C. CURRAN

Men may come and men may come.

Hobby: Model building
Ambition: Accountant
Cadet Lieutenant
Baseball Team
Bentley's

MARTIN F. CURRAN

"Marty"

The buzzing of the bee.

Hobby: Sports
Ambition: Chemist
College

Class of 1937

JOSEPH W. CURTIS
"Joe"
Good things come in small packages
Hobby: Swimming
Ambition: Business Man
Spelling Bee (1, 3)
Current Events Club
Business

JOHN J, DACEY
"Jay"
Better late than never.
Hobby: Stamps
Ambition: Millionaire
Track Team

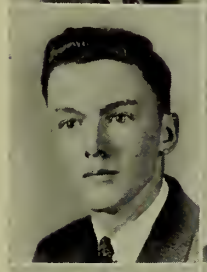

LOUIS A. DAHAN
"Louie"
You can't judge a book by its cover.
Hobby: Swimming
Ambition: Civil Engineer
Cadet Captain
Virginia Polytechnic Institute

JOHN J. DALEY
"Jack"
Hit the line!
Hobby: Golf
Ambition: Business
Football Captain
Football Team (3, 4)
Chairman Picture Committee(4)
Executive Committee (3)
Track Team (4)

AUGUSTINO J. DAMIANO
"Gus"
He stands above the smoke and stir.
Hobby: Dancing
Ambition: Lawyer
Cadet Lieutenant
1 A*
Glee Club
Boston University

PATRICK J. DAMIANO
"Bing"
Thou art now a man.
Hobby: Baseball
Ambition: Crooner

ALFRED J. DANISZEWSKI
"Danny"
As proper a man as ever trod
Hobby: Sports
Cadet Lieutenant
Honor Roll (1, 2)
1 A*
Chemistry Club
College

GEORGE E. D'ARCY
"Ed"
Live today and look to the future.
Hobby: Pipe Collector
Ambition: Metallurgist
Cadet Captain
New Mex. School of Mines.

JOSEPH E. DAVENPORT
"Joe"
Many receive advice, few profit by it.
Hobby: Sports
Ambition: Sailor
Current Events Club
Glee Club
Baseball-Football
Track Teams
Navy

ROBERT E. DAVIDSON
"Bob"
Little strokes fell great oaks.
Hobby: Swimming
Ambition: Engineer
Glee Club
Track Team
Boston University

MORRICE M. DAVIS
"Moe"
Charm strikes the sight, merit wins the soul.
Hobby: Sports
Ambition: Doctor
Track Team
Medical College

THEODORE S. DAVIS
"Teddy"
Confidence in yourself is half the battle.
Hobby: Stamps
Ambition: Engineer
Assistant Track Manager (4)
Stamp Club (2)
Math Club (3)
Track (4)
College

THOMAS DAVIS
"T. J."
Born for pleasure.
Hobby: Diesel Engines
Ambition: Diesel Engineer
Cadet Lieutenant
Chemistry Club
Stamp Club
Track Team
Mass. Diesel Institute.

AUBREY De HILL
"Bill"
There's no grease in my hair.
Hobby: Anthropology
Honor Roll (2)
Glee Club (2)
Camera Club (3)
Engineering School

PAUL F. DELAHOYDE
"Del"
A lofty aim is to be praised.
Hobby: Sports
Room Treasurer (1)
Room Councilor (2)
Baseball Team

VINCENT A. De LUCA
"Vini"
Let us have peace
Hobby: Dancing
Ambition: Sales Manager
Chess Club
Stamp Club
Chemistry Club
Track (2, 3)
Boston University

JOHN P. DeMARCO
One for all and all for one.
Hobby: Horse back riding
Ambition: President of a Bank
Cadet Lieutenant
Basketball Team
M. I. T.

MARTIN E. DeMATTEO
"Marty"
The summit is not too high.
Hobby: Dancing
Ambition: Banker
Cadet Captain
University of Southern California

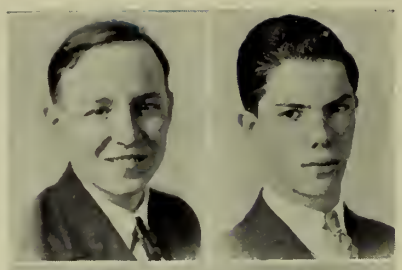
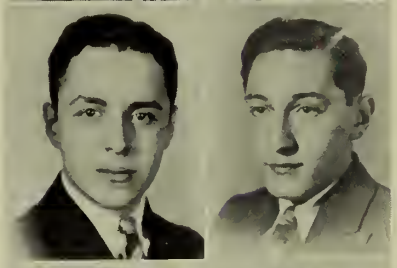
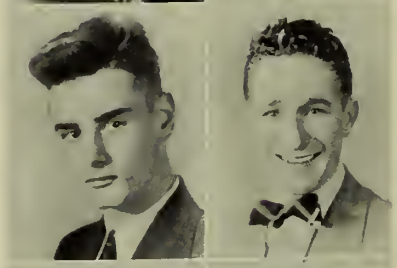
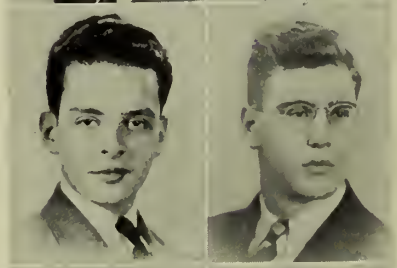

HENRY J. DeSIMONE
"Blinco"
Nothing succeeds like success.
Hobby: Sports
Ambition: Photography
Lawrence Prize S2
Stanford

SAMUEL DeSIMONE
The mirror of all courtesy.
Hobby: Printer
Ambition: Jeweler

JOHN J. DEVINE
"Red"
Firm as the rock
Hobby:Fishing
Athletic Captain
Chemistry Club
Chess Club
Football (2, 3)
Track (1, 2, 3, 4)
Harvard College

VICTOR P. DiDOMENICO
"Dido"
Always take home a book.
Hobby: Sports
Ambition: Engineer
Football (2, 3, 4)
Track (2, 3, 4)
M. I. T.

EDWARD A. DINISCO
"Ed"
Elementary, Watkins.
Hobby: Sports
Ambition: Become rich

GENNARO J. DIORIO
"Zep"
Virtue is my model.
Hobby: Radio
Ambition: Renowned artist
To be an artist

Class of 1937

JOSEPH F. M. DISTEFANO
"Dee"
Experience is a great teacher.
Hobby: Chemistry
Tennis
Ambition: Military officer
Individual Prize (1, 2, 3, 4)
Marksmanship Stamp Club
Chess Club West Point

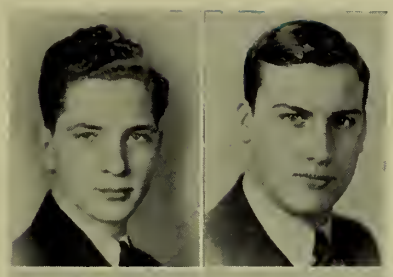

PHILIP DOBRO (DOBIE)
Haste makes waste.
Hobby: Sports
Ambition: Writer
Cadet Lieutenant
Track Team
College

PAUL L. DOHERTY
Play hard, fight hard.
Hobby: Sports
Ambition: Teacher
Boston College

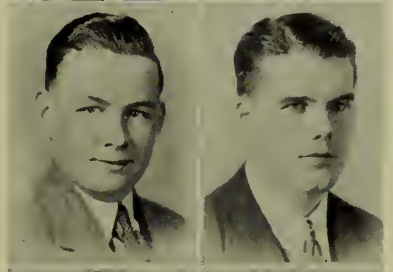

PAUL J. DOLAN
Who knows what the morrow may bring.
Hobby: Tennis
Ambition: Engineer
Room Councilor (1)
Room Treasurer (2)
M. I. T.

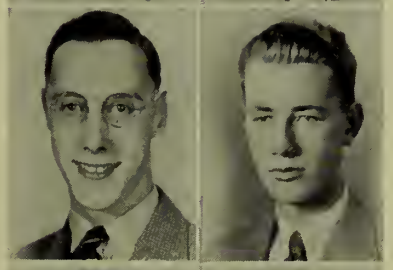

PETER J. DONOVAN
"Dinty"
Mighty in heart is he.
Hobby: Sports
Ambition: Machinist
Stamp Club

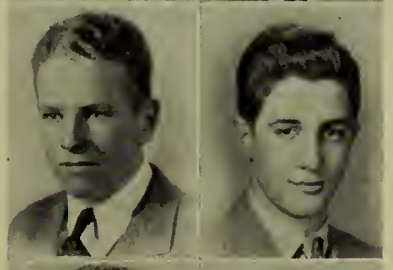

PAUL M. DOOLEY
"Admiral"
Always ready and willing.
Hobby: Hockey
Ambition: Teacher
Cadet Captain
Honor Roll (3)
Stamp Club
Chess Club
Boston College

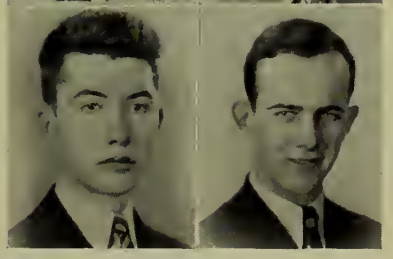

VICTOR F. D'ORAZIO
What should a man do but be merry?
Hobby: Photography
Ambition: Beat Dr. Euwe in Chess
Chess Club
Chess Team Captain '36
Baseball '33
Cadet Captain
Boston University

JOSEPH M. DORSEY
"Dawz"
Wearing his wisdom lightly.
Hobby: Skating
Business College

JAMES P. DOYLE
"Swifty"
Here lies one whose name was writ in water.
Hobby: Stamps
Ambition: Aviation
Student Council
Room Council
Football '35
Aviation School

PETER DRAGAN
Self made or never made.
Hobby: Music
Harvard

JAMES C. DRAKOS
"Jim"
There's no grease in my hair.
Hobby: Jay Walking
Ambition: Artist
Mass. Art School

WILLIAM H. J. DRISCOLL
Play with fire and you'll get burned.
Hobby: Bowling
Cadet Captain
Mass. Nautical School

LOUIS B. DROBNIS
"Droby"
Hasten slowly, hasten slowly.
Hobby: Writing
Ambition: Reporter
Columbia University

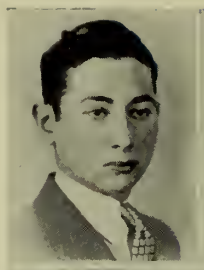

JOHN P. EARLY
Labor conquers.
Hobby: Golf
Ambition: Teacher
Room Councilor (4)
Boston College

JOHN J. DUGAN
"Johnny"
Think with your head.
Hobby: Talking
Ambition: To be a Hillbilly
Athletic Captain (1, 2)
Lawrence Prize E1
Chairman of Dance Committee
Track Team
Peddie Prep.

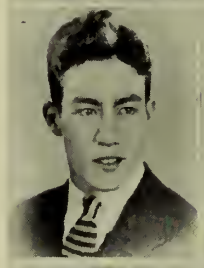

ABRAHAM G. EDDY
"Abe"
Honesty is the best policy.
Hobby: Music
Ambition: Artist
Art School

EDWARD H. DUNLAP
"Ed"
Live and learn.
Hobby: Baseball
Ambition: Steamfitter
Cadet Lieutenant
Mechanical Supervisors

GERALD J. EDWARDS
"Jerry"
Give me liberty or give me death.
Hobby: Sleeping
Ambition: Engineer
Track (4)
Georgia Tech.

JAMES DUSTON
"Dusty"
What's mine is mine.
Hobby: Sailing
Ambition: Travel
Nautical Training Ship

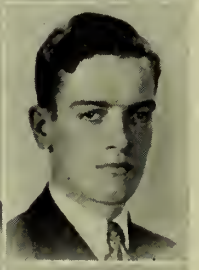

JOSEPH E. EGAN
"Speed"
No news is good news.
Hobby: Billiards
Ambition: Priest
Lawrence Prize F. & D. (1)
Priest

GERALD M. DuWORS
"Jeff"
Live and let live.
Hobby: Swimming
Ambition: Coast Guard
Glee Club
Track Team
U. S. Coast Guard Academy

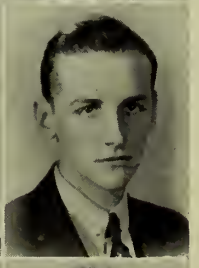

FRANK A. EIFLER
"Gus"
A little work, a little play.
Hobby: Drawing
Cadet Lieutenant

EDWARD J. DWYER
"D-Y"
Why run? walk!
Hobby: Sports
Ambition: Annapolis

JOHN L. ENGLAND
Perseverance is the road to success.
Hobby: Model Airplane Construction
Ambition: Aeronautical Engineer
Cadet Lieutenant
Honor Roll (1, 2)
Lawrence Prize M3 F. & D. (2) 4A*
Football Team
Math. Club
M. I. T.

Class of 1937

JOHN P. ENOS
"Jack"
Think of thy sins.
Hobby: Golf
Ambition: Electrical Engineer
Electrical School

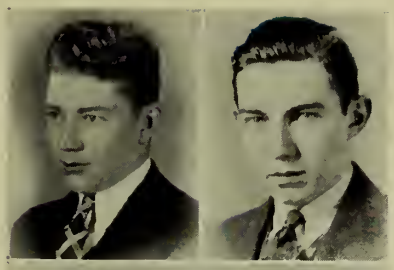

GEORGE J. FAVREAU
It's good to be merry.
Hobby: Radio
Honor Roll (2)
Lawrence Prize E7
1 A*

NED A. ERNE
"Skipper"
Silence is golden.
Hobby: Photography-Fishing
Ambition: Chemist
Chess Club (3)
Aviation Club (2, 3)
Track Team (2, 3)
College

JOHN J. FEELEY
"Jack"
Fortune favors the brave.
Hobby: Harmonicas
Ambition: Business Man
Cadet Lieutenant
Lawrence Prize F. & D. (1)
Baseball Team (3)
Be a success in Life

CHARLES ETKOVITZ
Discretion is the better part of valor.
Hobby: Sports
Ambition: Accountant
1 A*

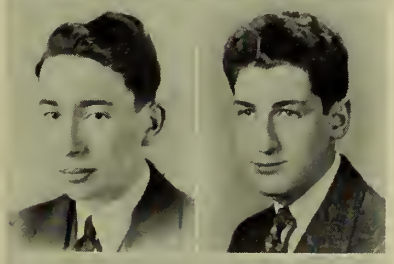

I. L. FEINZIG
"I. F."
He who rises late never does a good day's work.
Hobby: Work
Ambition: F. B. I.
Cadet Lieutenant
Switchboard Operator
B. U. Law School

JOSEPH T. FALCONE
"Swede"
A little goes a long way.
Hobby: Sports
Ambition: Politician

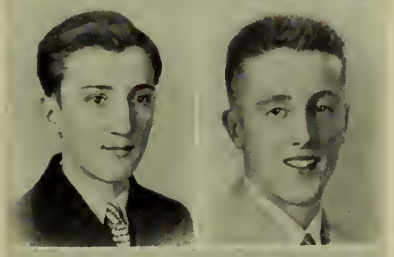

WILLIAM F. FENLON
"Handicapper Will"
As full of wit as an egg's full of meat.
Hobby: Stamps
Ambition: Lawyer
Stamp Club
Baseball Team
Track Team
Boston College

FRANCIS X. FALLON
"Frank"
Swiftly has he run his course.
Hobby: Books
Ambition: Run a Chain of Food Stores
Aviation Club
Debating Club
Baseball Team
Mass. Institute of Technology

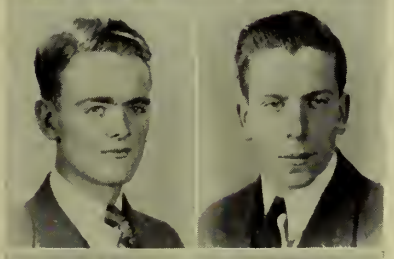

FRANK W. FEWORE
"Foo"
A most fastidious person you appear.
Hobby: Science
Ambition: West Point
Cadet Lieutenant
1 A*
Engineer

WILLIAM F. FALLON
"Bill"
Let not thy head run away with thee
Hobby: Swimming
Ambition: U. S. Navy
Annapolis

ROBERT A. FIELD
"Bob"
Be superior to thy neighbor.
Hobby: Radio
Ambition: Electrical Engineer
Chemistry Club
Coast Guard

JAMES N. FIX
"Jimmy"
Time will explain it all.
Hobby: Radio
Ambition: Radio Engineer
Library Corp (1, 3)
Track (1, 2)
Radio School

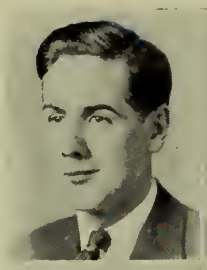

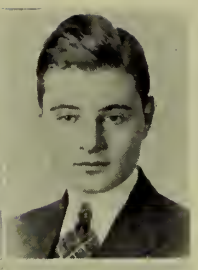

MELVIN J. FOSTER
"Mel"
One for all and all for one.
Hobby: Work
Ambition: Chem.-Engineer
Cadet Lieutenant
Math. Club
College

DANIEL F. FOLEY
"Dan"
Necessity knows no law.
Hobby: Model Airplanes
Ambition: Chemist
Band
Aviation Club
Fordham

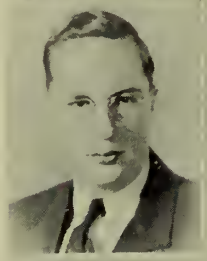

DANIEL F. FOX
"Danny"
A man of his word.
Hobby: Sports
Ambition: Aeronautical Engineer
Football Team
U. of Southern California

DAVID FOLEY
"Dave"
Every artist was first an amateur.
Hobby: Swimming
Ambition: Buyer
Track Team
Boston College

PHILIP FOX
"Rab"
Make hay while the sun shines.
Hobby: Sports
Ambition: College
Medicine

ROBERT FOLEY
Genius never dispenses labor.
Hobby: Chasing fire-engines

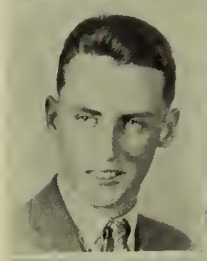

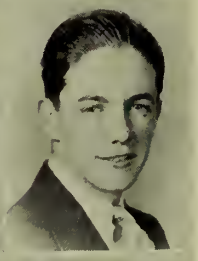

LEO J. FRAWLEY
"Sir Walter"
The man's the thing.
Hobby: Swimming
Ambition: C. P. A.
2 A*
Library Corp (2, 3)
Track Team
Boston University

PAUL R. FORANT
"Tubba"
Modesty and silence.
Hobby: Stamps
Ambition: Lawyer
Boston University

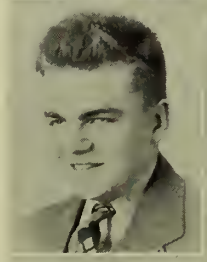

JEROME FREED
"Jerry"
With a charming personality.
Hobby: Stamps
Ambition: Salesman
Dartmouth

GEORGE S. F. FOSTER
"Red"
Hitch your wagon to a star.
Hobby: Boxing
Ambition: Aero-Eng.
Track Team (3)
Boxing Champion

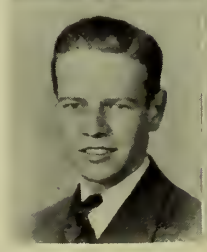

JESSE E. GAINES
"Gink"
Best things come in small packages.
Hobby: Reading
Cadet Lieutenant
Track Team

Class of 1937

THOMAS J. GALLAGHER
"Tommie"
A flood of laughter in his eyes.
Hobby: Drinking milk
Ambition: Teacher
Lawrence Prize (3) F. & D.
Athletic Captain (1, 4)
Football (3, 4)
Track (1, 2, 3, 4)
Peddie Prep.

ROBERT P. GARDNER
"Bob"
The man of the hour.
Hobby: Ship Models
Cadet Lieutenant

JOHN A. GIESSO
Honest bread is very well.
Hobby: Photography
Ambition: Engineering

GEORGE F. GILL
"Red"
And even this shall pass away.
Hobby: Swimming
Ambition: Fireman
Navy

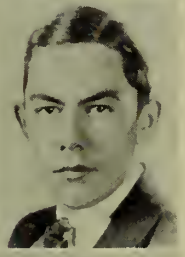

JOHN B. GIORGIO
"Snappy"
Go west, young man, go west.
Hobby: Dancing
Ambition: Executive
Northeastern

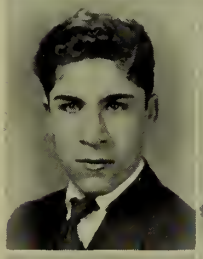
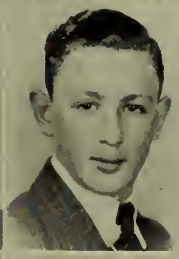

HAROLD W. GISER
"Hank"
Show your vitality.
Hobby: Sports
Ambition: Civil Engineer
Cadet Lieutenant
Winner of Spelling Bee (1)
Northeastern

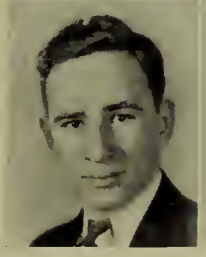

WINTHROP L. GLASIER
"Cal"
Honor and achievement above all.
Hobby: History
Ambition: Business
Cadet Captain
Honor Roll (1, 2, 3)
Lawrence Prize E2
Pin & Ring Committee (4)
Lawrence Prize F. & D. (1, 3)
8 A*
Bentley School of Accounting and Finance

MERRILL S. GLASSER
"Nick"
I love myself for no one else will.
Hobby: Sports
Ambition: Public Accountant
Cadet Lieutenant
Honor Roll (2)
Math. Club
Baseball Team
Boston University

HOWARD J. GLAZER
"Jawn"
No legacy is so rich as modesty.
Hobby: Golf
Ambition: Medicine
Cadet Captain
Honor Guard (3)
Debating Club (2)
Track Team (2) Tufts

PATRICK M. GOGGIN
"Pat"
He means well who does well.
Hobby: Sports
Ambition: Science
Cadet Lieutenant

SHEPARD GOLDBERG
"Shep"
Some people are dead that are walking about.
Hobby: Sports
Ambition: Accountant
Cadet Lieutenant
Rifle Club
Stamp Club Track Team
Rifle Team Bentley's

MELVIN GOLDER
"Doc"
A fig for care and a fig for woe.
Hobby: Books
Ambition: Millionaire
Cadet Lieutenant
Junior Spelling Bee Winner (class)
Honor Roll (2, 3)
Room Councilor Math. Club
Debating Team (2, 4)
M. I. T.

IRVING GRAY
"Irv"
Success comes to him that toils.
Hobby: Chemistry
Ambition: Chemist
Cadet Captain

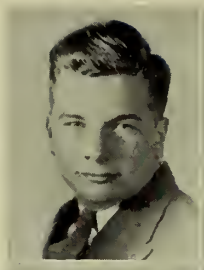

ALEXANDER GOLDIE
"Goldie"
Time has a tanning hand.
Hobby: Sports
Ambition: Pharmacist
Honor Roll (2)
Mass. College of Pharmacy

MERVIN GRAY
"Merv"
I am moved by the light.
Hobby: Chemistry
Ambition: C. P. A.
Cadet Lieutenant
Chemistry Club
French Cub
Bentley's

HUGH C. GOLDRICK
"Hughie"
Sweet are the uses of adversity.
Hobby: Sports
Ambition: Accountant
Cadet Lieutenant
Room Captain (1)
Football (4)
Mass. State

MILTON GREEN
"Milty"
A beacon light of power.
Hobby: Cars
Ambition: Business
Cadet Lieutenant
M. I. T.

HYMAN GORDON
"HiLow"
A genial fellow at all times.
Hobby: Drama
Ambition: Hermit
1 A*
Chemistry Club
Fencing Team

PAUL GREENE
Honest in the sight of all.
Hobby: Sailing
Ambition: Merchant Marine Officer
Mass. Nautical School

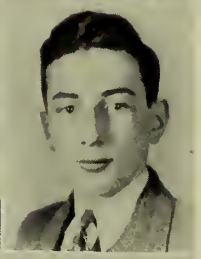

HARRY GOULD
"Hump"
Turn over a new leaf.
Hobby: Sports
Ambition: C. P. A.
Bentley's

WILLIAM C. X. GRIFFIN
"Kupie"
Why, he's a man of steel.
Hobby: Dancing
Ambition: Teacher
Room Councilor
Football (4)
Boston College

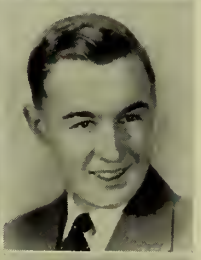

JOHN W. GRABSKI
"Sea-Gull"
Always ready to do his best.
Hobby: Boating
Ambition: Aeronautical Engineer
Cadet Lieutenant
Switchboard Operator
Aviation Club (2, 3)
Chemistry Club (4)
Rifle Team
M. I. T.

BENJAMIN GROSS
"Ben"
Look before you leap.
Hobby: Collecting autographs
Ambition: Sport writer
Journalist

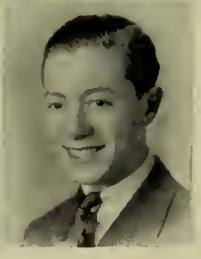

ANTHONY M. GRANDE
"Tony"
Early to bed makes him healthy.
Hobby: Swimming
Ambition: Make 3 Million
University of Southern California

Class of 1937

ALEXANDER C. HABEEB
"Al"
With a charming personality.
Ambition: F. B. I.
Boston College

GEORGE HADDAD
Hitch your wagon to a star.
Hobby: Reading
Ambition: State Trooper
Cadet Lieutenant

MARSHALL I. HAHN
"Marsh"
Stubborn labor conquers all.
Hobby: Art
Ambition: Moving picture director
Cadet Lieutenant
Spelling Bee Winner (2)
Sports Editor, "Record"
Senior Song Committee
Track Team
Suffolk College of Journalism

WALTER K. HALL
"Wally"
The race is run.
Hobby: Athletics
Ambition: Minister
Cadet Lieutenant
Individual Prize winner in Trumpet
Band
Debating Club
Current Events Club
Track Letterman (2, 3, 4)
Baseball Team
Boston University

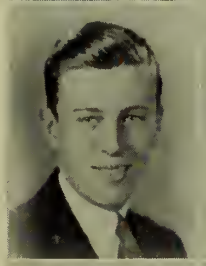

FRANK A. HALSTEAD
"Oly"
Virtue is its own reward.
Hobby: Golf
Ambition: Travel
Camera Club

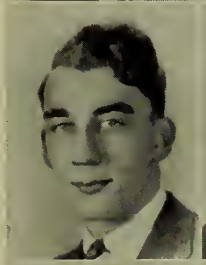

ROBERT C. HANBURY
"Cary"
He does much who does well what he does.
Hobby: Boxing
Ambition: Diesel Engineer
Rifle Club
Football Team
Track Team
Hemphill Diesel School

FREDERICK R. HANLON
"Freddie"
Fleet of foot.
Hobby: Tennis
Ambition: Lawyer
Baseball Team

EDWARD J. HANNON
"Eddie"
None but himself can be his parallel.
Hobby: Bowling
Ambition: U. S. Naval officer
Stamp Club
Track Team
U. S. Naval Academy

RAYMOND A. HANSEN
"Ray"
Hitch your wagon to a star.
Hobby: Photography
Ambition: Auditor
Cadet Captain
Honor Roll (2, 3)
1 A*
Rifle Team
Bentley's

CHARLES W. HARKINS
"Checker"
I am moved by the light.
Hobby: Debating
Ambition: Engineer
Individual Prize
French Club
Rifle Club
Track Team
M. I. T.

ROBERT E. HARNEY
"Bob"
Business is business.
Hobby: Swimming
Ambition: Chemist
Objective: Northeastern
Northeastern

JAMES W. HARRINGTON
"Jim"
Ambition has no rest.
Hobby: Collecting Stamps
Ambition: Internal Revenue
Cadet Captain
Stamp Club
Northeastern Law

JEREMIAH J. HARRINGTON
"Lucky"
It's good to be merry and wise.
Hobby: Camping
Ambition: Journalist
Individual Prize (2)
Fencing Team (4)
Track Team (2, 4)
Northeastern

WILLIAM T. HARRINGTON
"W. T"
I trust in God, and my good looks.
Hobby: Sports
Ambition: Cryptographer
Cadet Captain
Athletic Captain (3)
1 A* Football (2)
Stamp Club Bentley's

JOHN W. HARRIS
"Johnny"
In me there dwells some far-off touch of greatness.
Hobby: Reading
Ambition: M. D.
Cadet Lieutenant
Honor Roll (2, 3)
1 A*
College Trinity

MACEO A. HARRIS
"Mace"
Let a smile be your umbrella.
Hobby: Solving Puzzles
Ambition: Civil Engineer
Cadet Lieutenant
Spelling Bee (3)
Student Councilor
Math. Club
French Club
Northeastern University

ANDREW T. HARTERY
"Andy"
Above the reach of ordinary men.
Hobby: Sports
Ambition: Doctor
Current Events Club (2, 3)
Track Team (2, 3)
Baseball (2)
Northeastern

CHARLES B. HAYNES
"Barney"
Ignorance is Bliss.
Hobby: Traveling
Ambition: C. P. A.
Baseball Team

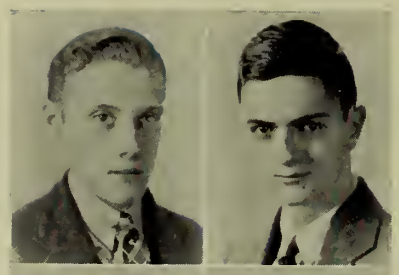

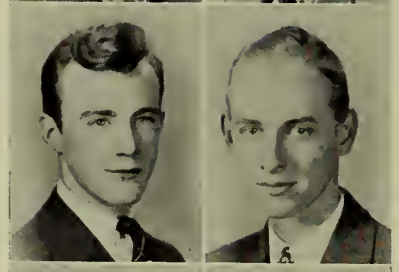

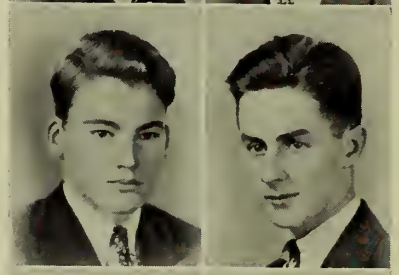

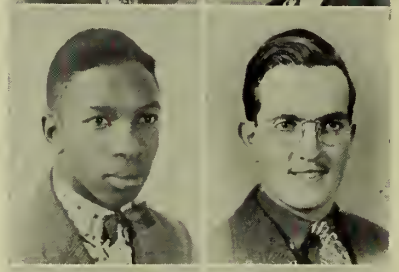

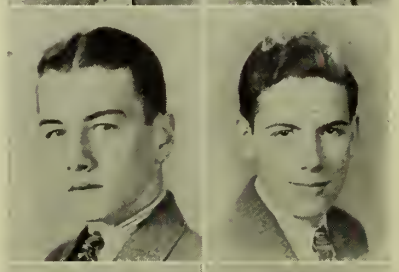

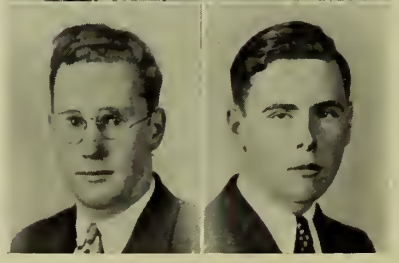

WILLIAM J. HEALEY
Don't count your chickens before they are hatched.
Hobby: Music
Band (3)
Boston College

ROBERT E. HEMMAN
"Bob"
In me there dwells some far-off touch of greatness.
Hobby: Books
Ambition: Electrical Engineer
Cadet Captain
Honor Roll (3) 1A*

JOHN E. HERLIHY
"Johnnie"
Ambition has no risk.
Hobby: Politics
Ambition: M. D.

PETER J. HERNON
"Pete"
Yes. Yes, go on
Hobby: Aviation
Ambition: Financier
Cadet Captain

MELVIN S. HERSHON
"Mobs"
Handsome is as handsome does.
Hobby: Sports
Ambition: Jeweler
Baseball Team

JOSEPH F. HEUSTON
"Buddy"
Where art thou, Romeo?
Hobby: Baseball
Cadet Lieutenant
Lawrence Prize (2, 3) F. & D.
Honor Roll (2, 3)
1 A*
Naval Officer

Class of 1937

THOMAS E. HIGGINS
"Tom"
Here is a frank heart.
Hobby: Hat Collecting
Ambition: Doctor

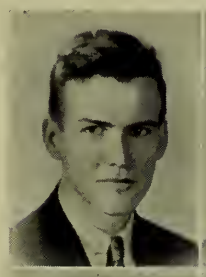

ROBERT J. HOLLAND
"Lefty"
The price of wisdom is high.
Hobby: Cameras
Cadet Lieutenant

PAUL HINDLEY
He would seek knowledge of another world
Honor Roll
Track Team

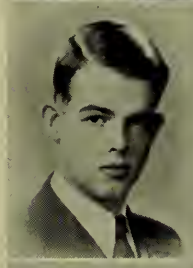

GEORGE F. HOLL
Always ready and willing.
Hobby: Swimming
Ambition: Insurance Adjuster

JOHN L. HINTERLEITNER
"Whity"
Virtue is its own reward.
Hobby: Music
Ambition: Musician
Cadet Lieutenant

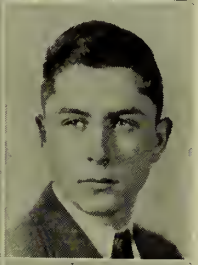

JOHN W. HOLM
"Homsie"
Ich Dien.
Hobby: Boating
Ambition: Naval Officer
Cadet Captain
Annapolis

PAUL G. HOCTOR
"Babe"
We like what we know of him.
Hobby: Chemistry
Ambition: Reporter
Baseball Team

JOHN P. HUNT
"Jocko"
Silence is golden.
Hobby: Sports
Ambition: Marriage
Chemistry
French Club
Stamp Club (2)
Rifle Team (2, 3, 4)
Track (2)
West Point

GEORGE F. HODGES
He stands above the smoke and stir.
Hobby: Mechanical Endeavor
Ambition: Engineering

DAVID H. HUNTER
"Dave"
None but the brave deserves the fair.
Hobby: Acting
Lawrence Prize P3
Math. Club
Current Events Club
Chess Club Track Team
Debating Club M. I. T.

ISADORE HOFFMAN
"IZZY"
None but himself can be his parallel.
Hobby: Sports
Ambition: Correspondent
Baseball '35
College

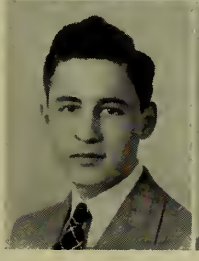

FREDERICK F. IBACH
"Frank"
I know a trick worth two of that.
Hobby: Stamp Collecting
Ambition: Army
Cadet Captain
Glee Club
Aviation Club
Orchestra
Government Service

THOMAS J. INGLOTT
"Inggy"
Small, but oh my.
Hobby: Canoeing
Ambition: Pharmacist
Cadet Lieutenant
College of Pharmacy

JOSEPH IRGON
"Joe"
What's in a name?
Hobby: Swimming
Ambition: Engineer
Cadet Lieutenant 1A*
Honor Roll (2)
Ring and Pin Committee
Current Events Club
Lowell Institute

GERARD V. JACKSON
"Jerry"
There's no doubt about it.
Hobby: Music
Track (1, 2, 3)
Michigan University

FRANCIS JACOBS
"Frank"
What's the end of fame.
Hobby: Sports
Ambition: College
Track Team (2, 3, 4)
Northeastern

GEORGE T. JAMESON
"Hap"
The king of good fellows.
Hobby: Bowling
Ambition: Accountant
Cadet Lieutenant
Student Council (2, 3, 4)
Room Council (2 3, 4)
Pres. of Student Council (4)
Glee Club (1, 4)
Rifle Club (4)
Bentley's

JOHN E. JANSEN
"Red"
Inquire not too curiously.
Hobby: Sports
Ambition: Lawyer
Boston College

JOSEPH G. JENNINGS
"Gig"
Silence gives consent.
Hobby: Model building
Ambition: Aviation
Cadet Lieutenant

ROBERT I. JOHNSON
"Bob"
Laugh, and the world laughs with you.
Hobby: Baseball
Ambition: Sea Diver
Track Team (1)
Man of Achievement

GERARD J. JOYCE
"Jerry"
Himself a host.
Hobby: Swimming
Ambition: Lawyer
Cadet Lieutenant
Math. Club
Chemistry Club
Chess Club
"Record" Staff (3)
Baseball (3 yrs.)
Glee Club (3) Track (3 yrs.)
Boston College

NICHOLAS J. KALAFATAS
"Nicky"
Be yourself.
Ambition: Chemist
Cadet Captain
Lawrence Prize F. & D. (3)
Honor Roll (3)
Technology

HENRY A. KANE
"Hank"
Foul is fair, fair is foul.
Hobby: Swimming
Ambition: Lawyer
Cadet Captain
Room Treasurer (1, 2)
Lawrence Prize (1) F. & D.
Booster Committee (4)
Class Spelling Bee (2)
"Record" Staff (4)
Current Events Club
Track Team (1, 2, 3)
Baseball Team (3)
Boston College

JOHN S. KANE
"Jack"
A man of few words.
Hobby: Skating
Ambition: Chemist
Track (1, 2)
Boston College

Class of 1937

RALPH L. KARSH
"Leo"
He is a merry desperado.
Hobby: Chemistry
Ambition: Chemist
Cadet Lieutenant
Track Team (2)
Tech.

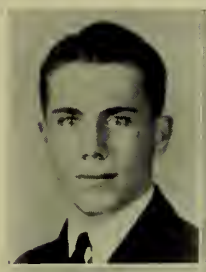

FRANCIS P. KEENAN
"Buster"
Deeds not words.
Hobby: Hunting
Ambition: Aviator
Lawrence Prize (3) F. & D.

HARRY G. KARTHAS
"Lucky"
Give me an audience.
Hobby: Baseball
Ambition: Government Job
College

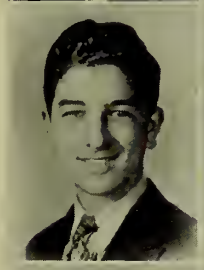

FRANCIS L. KELLEY
"Frank"
None but himself can be his equal.
Hobby: Coin-collecting
Ambition: Reporter
Graduate

SIDNEY V. KASSELS
"Cassie"
All work and no play makes Sidney a dull boy.
Hobby: Music
Ambition: Physician
Cadet Captain
Orchestra (2 yrs.)
Tufts

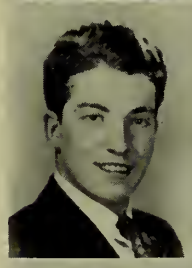

JOHN F. KELLEY
"Kell"
The greatness of a fame is judged by the shadow it casts.
Hobby: Swimming
Ambition: Earn a Million
Georgia Tech

MORRIS L. KAUFMAN
"Lee"
Make hay while the sun shines.
Hobby: Music
Ambition: Pharmacist
Cadet Lieutenant
Mass. College of Pharmacy

GERARD L. KELLY
"Kell"
Unspoken words are the best.
Hobby: Listening to Benny Goodman
Ambition: C. P. A.
Current Events Club
Track (2)
Baseball (3)
Bentley's

DANIEL H. KEARNEY
Hitch your wagon to a high aim.
Hobby: Wood Carving
Honor Roll (3) 1A*
Lawrence Prize (2) F. & D.

JOHN J. KENNEDY
"Red"
Modest as the day is long.
Hobby: Sports
Cadet Captain
Athletic Captain (1, 2)
Football (4)

JOSEPH T. KEEFE
"Red"
Sow a thought, and reap an act.
Hobby: Motorboats
Glee Club (2, 3, 4)
Track (1, 2, 3)
Football (4)

THOMAS J. KENNEY
"Tom"
The hardest climbed rung is the first.
Hobby: Sports
Ambition: Business
Cadet Captain

DANIEL F. KENT
"Mike"
Wise cracker from Bunker Hill.
Hobby: Sports
Baseball (2, 3)
Track (3)
Georgia Tech.

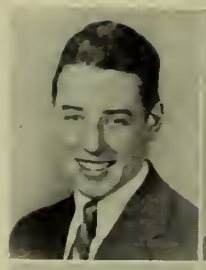

EDWARD B. KENT
"Eddie"
A man of few words.
Hobby: Sports
Ambition: Business
Baseball (3)
Track (3)
Boston College

FRANCIS X. KENT
"Tanny"
It matters not how long we live.
Hobby: Sports
Ambition: Sport Writer
Current Events Club
Baseball (2, 3)
Track (3, 4)
Notre Dame

JOHN J. KEOHANE
"Fat"
Who knows what the morrow may bring.
Hobby: Hunting
Ambition: Piano-tuner
Track (1, 2)
Alabama University

LAWRENCE T. KEOHANE
"Lary"
Market value is attained through sales.
Hobby: Fishing
Ambition: Efficiency Expert
Track (1, 2)
Columbia

CHARLES W. KESPERT
"Charlie"
A most fertile and potential seed.
Hobby: Wrestling
Ambition: Health, Happiness and Wealth
Cadet Lieutenant
Room Councilor (2)
Baseball Team

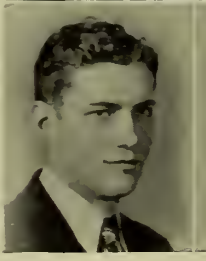

EDWARD KHOURI
"Peppy"
Size arrives on wings of time.
Hobby: Sports
Ambition: Business

GEORGE E. KITTREDGE
"Bud"
Keep going 'till you reach the top.
Hobby: Writing Stories
Ambition: Author
Asso. Editor "Record" (4)
2 A*
Chemistry Lab. Assistant '37
Charge of keys and lockers '37
Track '34-'37 Rifle Team '36
Debating Team '36

SOLOMON KLAMAN
"Sauly"
O! Appeaser of our hungry appetites.
Hobby: Sports
Ambition: Be successful
Cadet Lieutenant
Honor Roll (2, 3)
French Club
Track (3, 4)

DONALD M. KNOTT
"Don"
Accurate of hand, perceptive of mind.
Hobby: Photography
Ambition: Technical Engineer
Cadet Lieutenant
Vice-Pres. Camera Club (4)
Senior Picture Committee (4)
Record Photographer (3, 4)
Honor Roll (2)
Record Associate Editor
Chemistry Club (3, 4)
M. I. T.

STANLEY S. KOUFFMAN
"Stanislouse"
Live while you live.
Hobby: Music
Band (2)
Orchestra (2, 3, 4)

EDWIN J. KOWALEWSKI
Play the cat not the mouse.
Hobby: Drawing
Ambition: Marines
Honor Roll (3)
1 A*
Football (3, 4)
Georgia Tech

Class of 1937

CHESTER KRIPKE
"Chess"
To save time is to lengthen life.
Hobby: Stamps
Ambition: Diplomat
Cadet Lieutenant
Honor Roll (2)
Math Club
Vice-president of Chess Club
Chess Team
Harvard

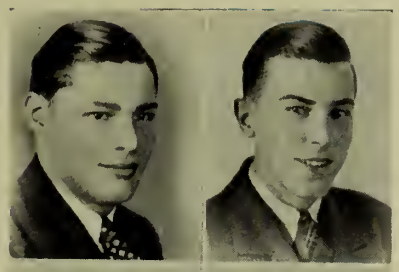

ALBERT C. LABELLA
"Mezi"
Tiny wheels turn mighty cogs.
Hobby: Sports
Ambition: Business Manager

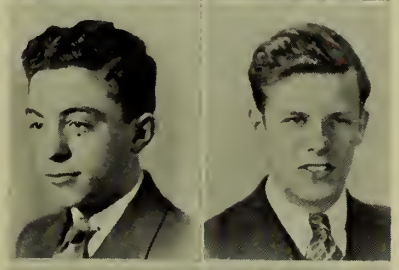

PETER W. LADAS
A great ship takes deep waters.
Hobby: Physical Culture
Ambition: Physical Trainer
Springfield

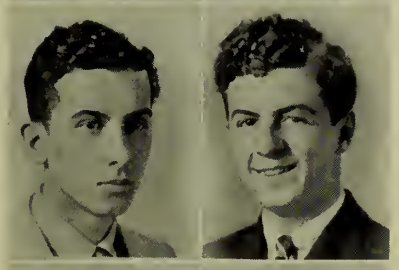

JOHN A. LAFRAZIA
"Professor"
A man throughout.
Hobby: Languages
To Graduate

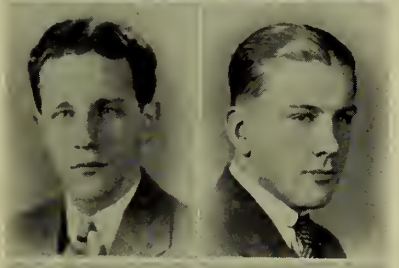

LAWRENCE LAKIN
"Larry"
What a plague it is to be too handsome.
Hobby: Sports
Ambition: C. P. A.
Cadet Lieutenant
Chess Club (2)
Drum Corps
Boston University

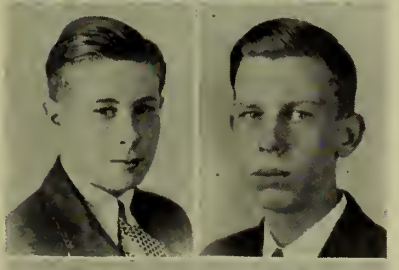

ARTHUR J. LANDERS
"Art"
Money in the hand, and in the pocket.
Hobby: Sports
Ambition: Stenographer
Stamp Club (2)
Track Team (2)
Football (3)
Dartmouth

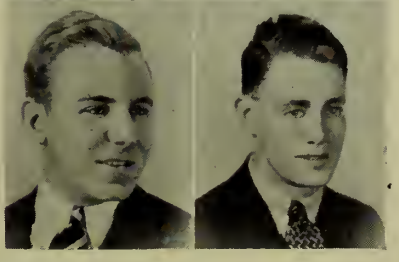

JOHN J. LANE
"Franny"
Education pays the way.
Hobby: Sports
Ambition: Business
Track (2, 3)
Baseball (3)
Alabama State

CHARLES J. LANGLAIS
"Charlie"
Everything comes to him who waits.
Hobby: Parties
Ambition: Moving Picture Director
Spelling Champion (room) (1)
Baseball Team (2)
Track Team (2)
Business College

WILLIAM E. LANIGAN
"Bill"
Striving for the best.
Hobby: Fishing
Ambition: Electrician
Cadet Lieutenant
Current Events Club
Radio Operator's Training School

HAROLD LARSSEN
"Harry"
Our revels are now ended.
Hobby: Swimming
Cadet Lieutenant
1 A*
M. I. T.

ALCOTT J. LARSSON
"Al"
Industry conquers all Obstacles.
Hobby: Fishing
Ambition: Journalism
Lawrence Prize F&D (2)
Room Spelling Champion (2)
Honor Roll (2)
1 A*
Student Council (4)
Cadet Lieutenant
Associate Editor Record
Room Councilor
Harvard

ARTHUR P. LARVEY
"Bud"
Wearing his wisdom lightly.
Hobby: Sports
Ambition: Marines
Current Events Club
Football (2, 4)
Baseball (1, 3)
Track (1, 2, 3)
Southern Methodist U.

WALTER W. LAST
"Light"
Oh! Had I the wings of a dove.
Ambition: Journalist
Northeastern

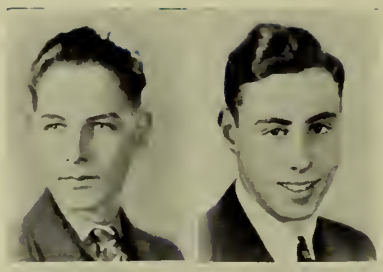

SUMNER H. LEVENSON
I came, I saw, and they conquered.
Hobby: Fishing
Ambition: Business
Current Events Club
Football Team (2, 3)
Track (2, 3, 4)
Mass. State

RALPH LAVALLE
"Leo"
Thou must - He says, I can!
Hobby: Dancing
Ambition: Lawyer
Current Events Club
Dancing Club
Track (2)
Alabama

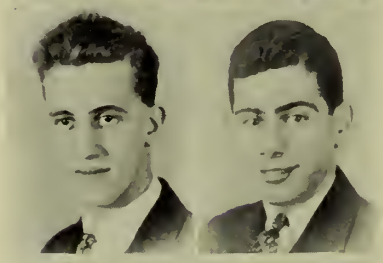

HAROLD L. LEVINE
"Sonny"
Silence, industry and perspicacity.
Hobby: Sports
Ambition: C. P. A.
Cadet Captain
Bentley's

CARL W. LEDIN
"Bill"
Therein is contained the atomic force of Atlas.
Hobby: Radio
Ambition: Electrical Engineer
Cadet Captain
Room Treasurer (2)
Chemistry Club
Baseball
Northeastern Engineering

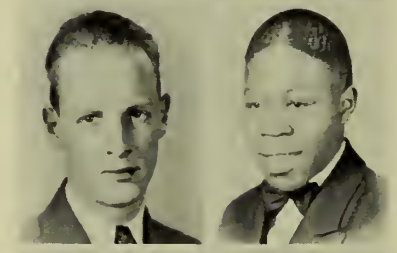

EDWARD L. LEWIS
"Eddie"
Short accounts make long friends.
Hobby: Collecting Autographs
Ambition: C. P. A.
Cadet Lieutenant
Boston University

SOSSIO L. LENA
"Sammy"
If you can't win, never give up.
Hobby: Music
Ambition: Government Agent
Cadet Lieutenant
Northeastern University

EDWIN A. LEWIS
"Eddie"
Whistle, and she'll come to you.
Hobby: Hockey
Ambition: Millionaire
Cadet Captain
Camera Club
Track (1, 2, 3)
New England Aircraft School

THOMAS G. LENNON
"Shorty"
Both are feared on earth.
Hobby: Sports
Ambition: Business
Track (1)
Bentley's

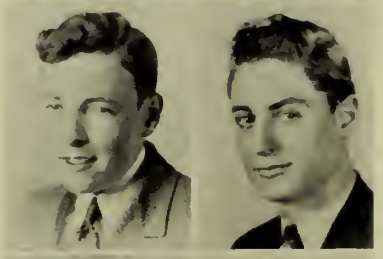

ALLEN P. LIBERTY
"Al"
He is truly true.
Hobby: Golf
Ambition: Bachelor
Honor Roll (1)
M. I. T.

DONALD J. LETTY
"Donald Duck"
He who hesitates is lost.
Hobby: Science
Ambition: Doctor
Rifle Club (2)
Track (2, 3)
Tufts

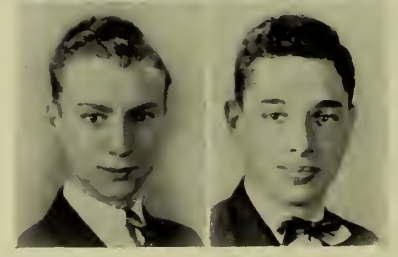

THEODORE I. LIPSITZ
"Ted"
The quiet mind is rich.
Hobby: Ping Pong
Ambition: Financier
Cadet Lieutenant
Honor Roll (2)
Herald Spelling Bee (3)
Current Events Club(4)
Track Team (2)
Baseball (2, 3)
Dartmouth

Class of 1937

DONATO L. LIUZZI
"Danny"
Unspoken words are the best.
Hobby: Dancing
Ambition: Doctor
Track Team (2)
Athletic Councilor (2)
Glee Club (2, 3)
Harvard

THOMAS F. LIVIDOTI
"Sonny"
Vincit qui laborat.
Hobby: Mechanics
Ambition: Diesel Engineer
Cadet Captain
Diesel Engineers' School

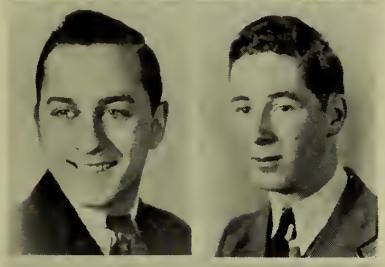

FRANK LOJEK
Give me my just glory.
Hobby: Sports
Honor Roll (2)

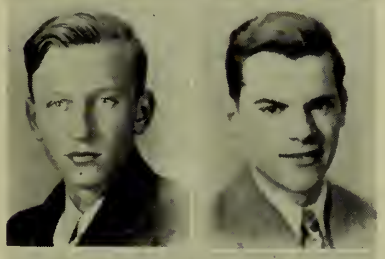

ALBERT F. LOPEZ
"Mad Scientist"
Speak wisely.
Hobby: Social Science
Ambition: Electrical Engineer
Cadet Lieutenant
Honor Roll (2, 3)
3 A*
Lawrence Prize F&D (3)
Harvard

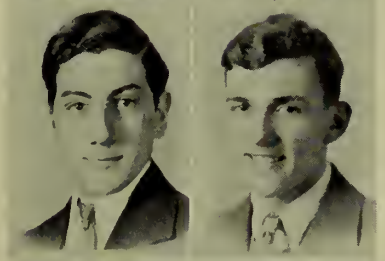

EDWARD F. LORDAN
"Eddie"
An honest gentleman.
Hobby: Sports
Ambition: Accountant
Honor Roll (1)
Lawrence Prize (3) F&D
Bentley's

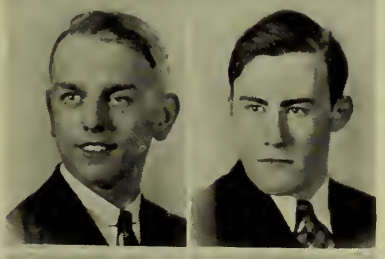

CHARLES H. LOWE
"Charlie"
I am monarch of all I survey.
Hobby: Sports
Ambition: Accountant
1 A*
Bentley's

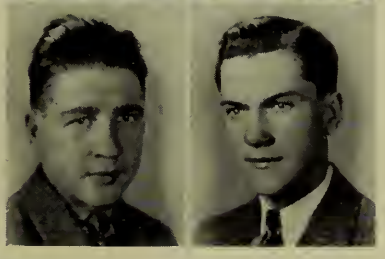

JOHN F. LYDON
"Doc"
A man of mean musical skill.
Hobby: Singing
Ambition: Economist
Herald Spelling Bee (2)
Room Councilor (3)
Student Council (3)
Pittsburgh

EDWARD J. LYNCH
"Squinch"
Yes - Yes, go on.
Hobby: Ping Pong
Ambition: Farmer
Glee Club
Track

NORMAN P. LYNCH
"Norm"
I know a trick worth two of that.
Hobby: Athletics
Ambition: Tour U. S. in a trailer
Cadet Captain
Honor Roll (2)
Glee Club
Track (3, 4)
Boston University

ALBERT G. McALVIN
"Zeke"
Let your conscience be your guide.
Hobby: Billiards
Ambition: Teacher

FRANKLIN B. MacARTHUR
"Frank"
Be thyself.
Hobby: Gymnastics
Ambition: Accountant

JOHN V. McBRIDE
"Vic"
Vex not his ghost.
Hobby: Sports
Ambition: College
Aviation Club (1, 2)
Track (3, 4)
Executive

THOMAS J. McCABE

"Mac"

Himself a host.

Hobby: Wandering
Ambition: Stage Director
Cadet Lieutenant
Boston College

THOMAS J. F. McCABE

"Red"

The man of the hour.

Hobby: Study
Individual Prize (2)
Track Team (1, 2)
Baseball (2)
Michigan State Agricultural

JOHN W. McCARTHY

"Fats"

A flood of laughter in his eyes.

Hobby: Sports
Ambition: Stenographer
Cadet Lieutenant
Annapolis

JOSEPH H. McCARTY

"Mac"

I love myself for no one else will.

Hobby: Sports
Ambition: Teacher
Football
Baseball
Andover

THOMAS R. McCONE

"Mac"

Firm as a rock.

Hobby: Stamps
Ambition: Chemical Engineer
Cadet Lieutenant
Current Events Club
Camera Club
Track
Northeastern

JOHN J. McCORMACK

"Mac"

To be or not to be.

Hobby: Dancing
Ambition: Aviation
Cadet Captain
Aviation Club
Student Council (1)
Rifle Team (2, 3, 4)
Pan American Airways

WILLIAM B. McCORMACK

"Mac"

You're with me, I know that.

Hobby: Sports
Ambition: Journalist
University of Southern Cal.

AUBREY W. MacDONALD

"Mac"

A penny saved is a penny earned.

Hobby: Model Airplanes
Current Events Club

JOHN A. MacDONALD

"Mac"

Each mind has its own methods.

Hobby: Baseball
Ambition: C. P. A.
Cadet Captain
Honor Roll (1, 2, 3)
Room Councilor
Lawrence Prize H8
Lawrence Prize F&D (2)
Bentley's

JOHN F. McDONALD

"Bucko"

The game is up.

Hobby: Golf
Ambition: Travel
Honor Roll (2)
Office Work (3)
Business-Auditor

PETER F. McDONOUGH

"Pete"

A man of mark to soar above the clouds.

Hobby: Thumb Twiddling
Ambition: C. P. A.
Bentley's

STEPHEN C. McDONOUGH

"Mac"

Hobby: Baseball
Ambition: C. P. A.
Bentley's

Class of 1937

ALEXANDER MacELHANEY
"Sandy"
Greatness knows itself.
Hobby: Collecting Novelties
Ambition: Engineer
Current Events Club
Football
Track Team
West Point

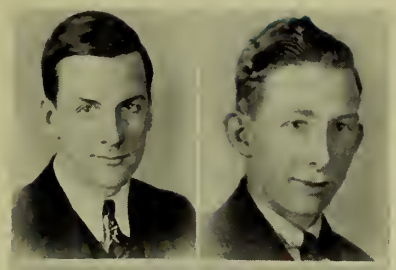

RICHARD L. McGRATH
"Richey"
He is a merry desperado.
Hobby: Travelling
Ambition: Orchestra Leader
Cadet Captain
Current Events Club

FRED D. McFARLAND
"Mac"
Silence is truly golden.
Hobby: Photography
Ambition: C. P. A.
Bentley's

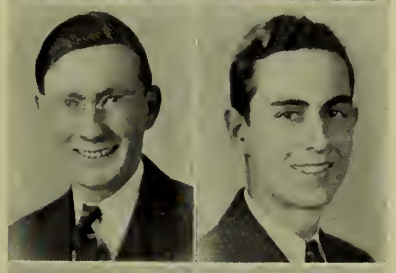

ROBERT F. McGRAW
"Mac"
Music is the sweetest thing in life.
Hobby: Ballistics
Ambition: Artist
Cadet Captain
Individual Prize
Camera Club
U. S. Marine Corps

THOMAS E. McFARLAND
"Sandy"
Handsome is as handsome does.
Hobby: Skating
Ambition: C. P. A.
Boston University

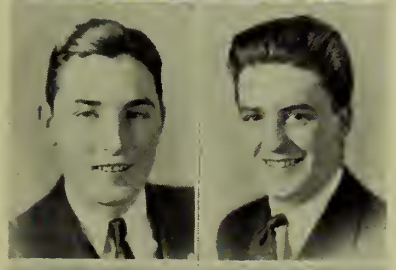

WALLACE S. MacGREGOR
"Scotty"
Oh, for the life of a sailor.
Hobby: Mathematics
Ambition: Engineer
Northeastern

JOHN J. McGILLICUDDY
"Jack"
There is no preference.
Hobby: Baseball
Ambition: Doctor
Current Events Club
Boston College

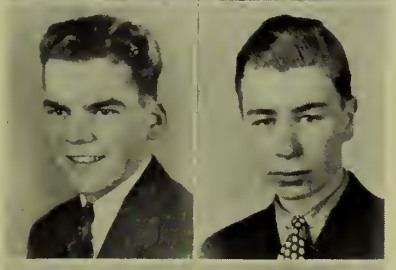

JAMES J. McKAY
"Mac"
It's the breaks that come and go.
Hobby: Coin-collecting
Ambition: Be successful
Cadet Captain
Track (1)
Boston University

EDWARD F. McGILVERY
"Mac"
I won a noble fame.
Hobby: Shooting
Ambition: Travel
Honor Roll (1)

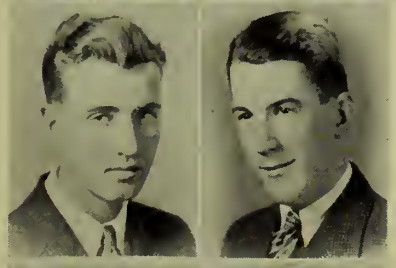

WILLIAM J. MACKEY
Hobby: Swimming
Ambition: College
Track
Bentley School of Accounting

DANIEL F. McGINLEY
"Danny"
He that inquires learns much.
Hobby: Driving
Ambition: Lawyer
Cadet Captain
Honor Roll (1, 2, 3)
Library Corps (2, 3)
Lawrence Prize (3) F&D
Suffolk Law School

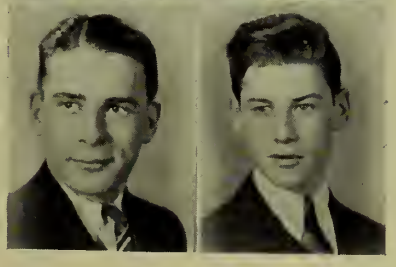

HUGH E. MacKINNON
"Farmer"
The sky's the limit.
Hobby: Gardening
Ambition: Live in a trailer
Individual Prize '35, '36

JAMES E. McLAUGHLIN
"Mac"
Beware the Ides of March.
Hobby: Ping Pong
Ambition: Lawyer
Cadet Captain
Current Events Club
Track '34
Boston College

LEO J. McMANUS
"Mack"
Whistle and she'll come to you.
Hobby: Music
Ambition: Musician
First Prize Band
Band Club
Orchestra
Boston College

ROBERT B. McMANUS
"Bob"
It matters not how long we live.
Hobby: Sports
Ambition: Journalist
Cadet Lieutenant
Chemistry Club (3)
Dance Committee (4)
College

WILLIAM McNEIL
"Bill"
Vain is the help from all men.
Hobby: Swimming
Ambition: Engineer
Cadet Lieutenant
Current Events Club
Chemistry Club
Math. Club
Northeastern

JOHN J. McSWEENEY
"Mac"
A penny for your thoughts.
Hobby: Sports
Ambition: Reporter

JOSEPH McTIERNAN
"Mac"
Vain is the help of man.
Hobby: Sports
Ambition: Teacher
Math. Club
Current Events Club
Training School for Teachers of Mechanic Arts

CHARLES F. MAGUIRE
"Maggie"
Up and quit your books.
Hobby: Sports
Ambition: Work
Baseball (3)

DANIEL J. MAHONEY
"Danno"
After the battle, the reward.
Hobby: Sports
Ambition: Banker
Honor Roll (1, 2)
Lawrence Prize (1) F&D
Spelling Bee (1)
Be a millionaire

GEORGE T. MAHONEY
"Danno"
Blessings on thee, little man.
Hobby: Sports
Ambition: Sea Captain
Rifle Club (2)
Dance Committee
Baseball Team (3)
Follow the Sea

JOHN F. MAHONEY
"Dan"
Knowledge is power.
Hobby: Fishing
Ambition: Diesel Engineer
Baseball Team
Business

JOHN J. MAHONEY
"Jake"
A beacon light of power.
Hobby: Football
Ambition: Diesel Engineer
Lawrence Prize (1) F&D
Glee Club
Wentworth Institute

WILLIAM J. MALONE
"Billy"
The world is like a stage.
Hobby: Sports
Ambition: Doctor
Letterman (Football)
Debating Club
Current Events Club
Tufts Medical

FARAHE MALOOF
"Mal"
The summit is not too high.
Hobby: Sports
Ambition: A success
Cadet Lieutenant
Honor Roll (2)
Current Events Club
Baseball Team (3)
Harvard

GEORGE G. MANGANIS
"Manny"
And even this shall pass away.
Hobby: Politics
Ambition: C. P. A.
Cadet Lieutenant
Current Events Club
Football
Accountant

GERALD W. MANNING
"Jerry"
A song for us all.
Hobby: Sports
Ambition: Orchestra Leader
Room Councilor (3)
Room Captain (2)
Track Team (3, 4)
Holy Cross

JOHN J. MANNING
"Red"
Laborare est orare.
Hobby: Sports
Ambition: Civil Service
Current Events Club
Math. Club
Football (2, 3, 4)
Track Team (3)
Notre Dame

ROBERT A. MANNING
"Bob"
Be yourself.
Hobby: Tennis
Ambition: Doctor
Glee Club (1, 2)
Current Events Club (4)
Football (3, 4) Letterman
Tufts Medical

JOHN R. MANSFIELD
"Jack"
I know what I know.
Hobby: Sports
Ambition: Reporter
Cadet Lieutenant
Room Treasurer
Stamp Club
Math. Club
Track Team
Baseball
Boston University

HERMAN L. MARGOLIS
"Larry"
Live today and look to the future.
Hobby: Baseball
Ambition: Pharmacist
Honor Roll (3)
Lawrence Prize F&D (3)
Math Club
Columbia

FRANCIS G. MAROTTA
"Fisher"
Hitch your wagon to a star.
Hobby: Yachting
Ambition: Graduate
Cadet Lieutenant
Honor Roll (2)
Sec. Camera Club (3)
Chemistry Club
Current Events Club
Rifle Team
Track Team (2)
Holy Cross

WILLIAM H. MARSDEN
"Bill"
Be yourself
Hobby: Skating
Cadet Captain
Debating Club
Current Events Club
Glee Club
Football Team (3,4)
Track Team (3,4)
Baseball (2,3)
Holy Cross

ANTHONY MASCIS
"Ticky"
A large frame with a big heart.
Hobby: Boats
Ambition: Adventurer
Chess Club
Football

CHARLES E. MAUS
"Charlie"
Swiftly has he run his course.
Hobby: Dancing
Ambition: Politician
Glee Club
Track (2, 3, 4)
Football (2)
Baseball (3)
Steady Work

ELMER E. MECHAN
"Meek"
A rolling stone gathers no moss.
Hobby: Drawing
Ambition: Com. Artist
Lawrence Prize (D1&D2)
Room Councilor
Record Staff
Art School

RICHARD W. MELDON
"Dick"
Life is a jest.
Hobby: Basketball
Ambition: Business
Honor Roll (2)
French Club
Track Team '34
Business College

JOHN W. MELLEN
"Mel"
He has the way that gets the way.
Hobby: Hockey
Ambition: Politician
Track Team
Yale

PAUL J. MIANO
"Mack"
Silence is golden.
Hobby: Photography
Ambition: Be another Rockefeller
Bookkeeper

LOUIS J. MICHAELSON
"Mike"
Why think of tomorrow? Live for today.
Hobby: Mimic
Ambition: Chemist
Cadet Captain
Honor Guard
Honor Roll (3)
Camera Club
Chemistry Club
Tufts

MORRIS MIKELSON
"Mike"
All the world is a mistake.
Hobby: Science
Ambition: Chemist
Cadet Captain
Lawrence Prize F&D (3)
Honor Roll (2)
French Club
M. I. T.

ABRAHAM MILLER
"Noggin"
Look before you leap.
Hobby: Bowling
Ambition: Sport Writer
Baseball Team
Boston University

FREDERIC MILLER
"Fritz"
A little goes a long way.
Hobby: Walking
Ambition: Bookkeeper

NATHAN MILLER
"Nat"
All my fame is due to myself alone.
Hobby: Music
Ambition: C. P. A.
Cadet Captain
Honor Roll (2)
Harvard Business School

RALPH MISELMAN
"Ray"
Hark! The dogs do bark.
Hobby: Stamps
Ambition: Successful
Honor Roll (2)
Travel

STANLEY J. MISIUK
Silence is truly golden.
Hobby: Plane Models
Ambition: Aviator
Spelling Bee (class) '35
Honor Roll (1)
Aviation School

JAMES J. MITCHELL
"Mike"
Why, he's a man of steel.
Hobby: Sports
Ambition: C. P. A.
Cadet Captain
Track (1, 2)
Bentley's

ROBERT S. MITCHELL
"Bob"
Think not of tomorrow.
Hobby: Driving
Ambition: Lawyer
Cadet Lieutenant
Track (2, 3, 4)
Football (4)
District Attorney

Class of 1937

ROBERT E. MOFFAT
"Bob"
Discretion is the better part of valor.
Hobby: Books
Ambition: Naval Flying Corps
Cadet Lieutenant
U. S. Naval Academy

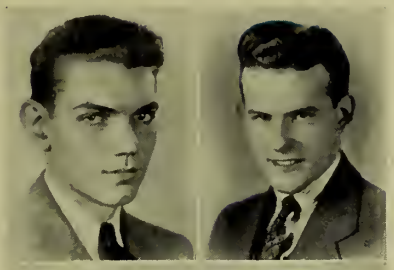

VINCENT P. MOGAN
"Slug"
Learn to live and live to learn.
Hobby: Playing Monopoly
Ambition: Historian
Cadet Lieutenant
College

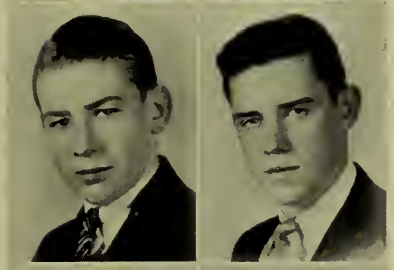

JOHN F. MOLBERG
Why think of tomorrow? Live for today.
Ambition: Foresty Expert
Cadet Lieutenant
Honor Roll (2)

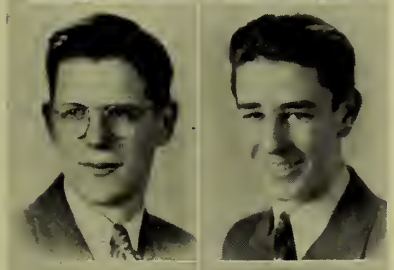

CHARLES B. MOORE
"Charlie"
Farewell gallant soldier.
Hobby: Sports
Ambition: Millionaire

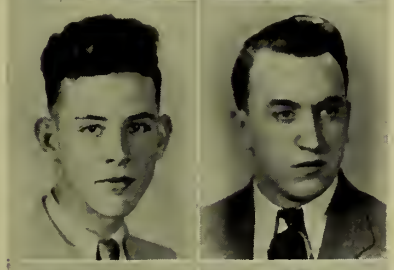

EDWARD F. MORAN
"Ed"
The soft complaining flute.
Hobby: Sports
Ambition: Cub Reporter
Cadet Lieutenant
Second Hearst

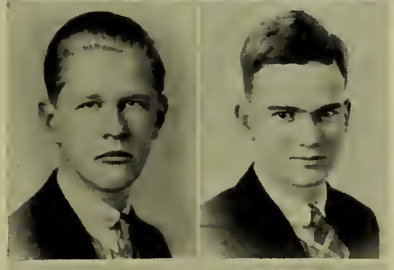

ANTHONY J. MORETTI
"Tony"
A man after his own heart.
Hobby: Sports
Ambition: Busines Man
Boston University

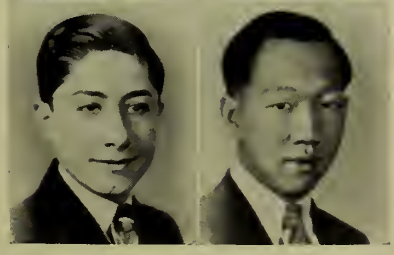

DAVID I. MORGAN
"Dave"
What is good for the goose, is good for the gander.
Hobby: Sports
Ambition: Reporter
Cadet Lieutenant
Room Councilor (3)
Student Councilor (3)
College

JOHN J. MORIARTY
"Mocha"
Virtue finds a biding place in me.
Hobby: Drawing
Ambition: Architect
Room Captain (351)
Football
College

PAUL J. MORIARTY
"Morey"
My kingdom to me a kingdom is.
Hobby: Golf
Ambition: Chemist
Track Team
College

MICHAEL J. MORRISSEY
"Sport"
He will wander far to foreign lands.
Hobby: Dancing
Ambition: Business Leader
Cadet Lieutenant
Home Room Spelling Winner
Track Team (1)
Baseball (2)
Business

CHARLES P. MORSE
"Winky"
Mighty Casey at the bat.
Hobby: Electricity
Ambition: Scientist
Cadet Lieutenant
Chemistry Club
Football Team
Multi-trillionaire

WESLEY K. MOY
"Wes"
A rolling stone gathers no moss.
Hobby: Postcards
Ambition: Business Man
Room Councilor (2, 4)
Alumni Committee
Track
Business School

JOHN J. MULDOON

"Sleepy Mul"

Hobby: Photography
Ambition: Cub Reporter
Cadet Lieutenant
Journalist

EDWARD MULLIN

"Eddie"

My friends are more to me than gold.

Hobby: Music
Ambition: Business
Boston University

CHARLES J. MURPHY

"Butch"

Ambition should be made of sterner stuff.

Hobby: Golf
Ambition: Business
Current Events Club
Track Team (1, 2)
Minnesota

PAUL H. MURPHY

"Murph"

I know what I know.

Hobby: Tennis
Ambition: Business
Vice Chairman of Booster Committee (4)
Pres. Chemistry Club (4)
College of Holy Cross

WILLIAM E. MURPHY

"Bill"

Kind deeds are wrought by me.

Hobby: Baseball
Ambition: See World
Lawrence Prize in P7
Baseball Team
Track Team
Notre Dame

PHILIP E. MURRAY

"Phil"

Is there a doctor in the house?

Hobby: Tennis
Ambition: To be Wealthy
Boston College

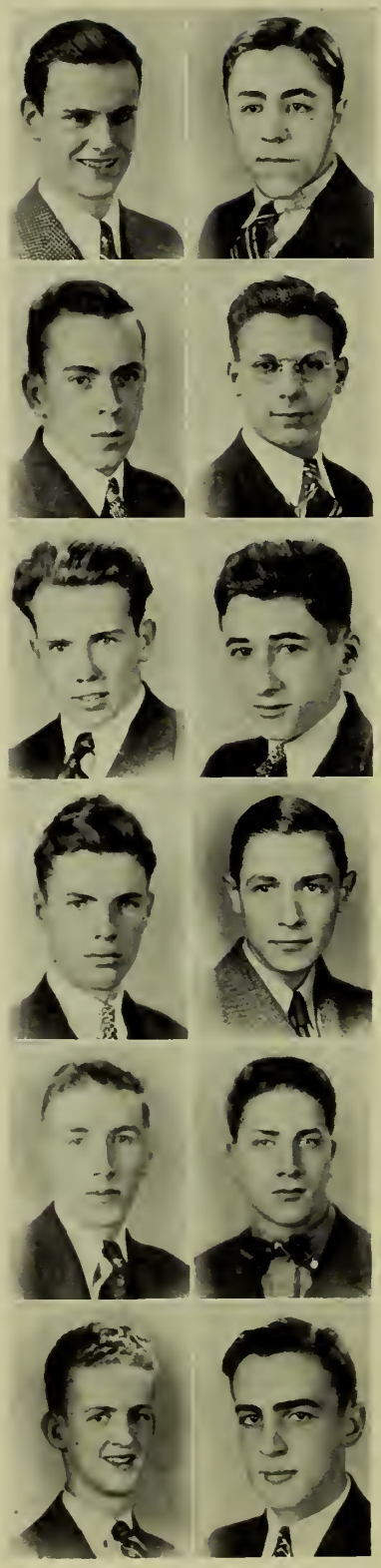

GEORGE E. NAJJAR

"Shorty"

To have a friend one must first be one.

Hobby: Baseball
Ambition: Baseball Player
Cadet Lieutenant

UMBERTO V. C. NAPOLEONE

"Al"

They shall not pass.

Hobby: Books
Ambition: Teaching or Sports Columnist
Cadet Lieutenant
Attendance-Blank-Collector
Picture Committee
College

CHARLES G. NASHAWATY

"Nashie"

Great oaks from little acorns grow.

Hobby: Dancing
Ambition: Diesel Engineer
Wentworth Institute

PASQUALE F. NATOLA

"Pat"

The elements mixed gently in his nature.

Hobby: Books
Ambition: Business
Honor Roll (2)
1 A*
Member of Library Corps

JOHN R. NAZZARO

"Duke"

Still waters run deep.

Hobby: Singing
Ambition: Army Officer
Cadet Captain
Vice-President Senior Class
Chemistry Club
Current Events Club
Cheer Leader Baseball (2)
Track (1, 2) West Point

KNUTE R. NELSON

"Knute".

A modest gentleman of serious mien.

Hobby: Politics
Ambition: West Pointer
Cadet Captain
President of Senior Class
Honor Roll (1, 2)
Lawrence Prize F & D (2, 3)
Room Councilor and Treas.
Sec.-Treas. of Math. Club
2 A*-Math. Club-West Point

Class of 1937

THOMAS L. NEVIN
"Tom"
Young in years, old in wisdom.
Ambition: Teacher
Cadet Lieutenant
Honor Roll (1, 2, 3)
4 A*
Laboratory Assistant P3
Current Events Club
Boston College

VICTOR E. NICOLAI
"Nick"
He has an eye for beauty.
Hobby: Save Theatre stubs
Ambition: Make a million
Current Events Club
Boston College

AUSTIN NIELSEN
"Swede"
Give me an audience.
Hobby: Coin-collector
Ambition: Politician
Cadet Captain
Honor Roll (1)
Alumni Committee
Current Events Club
Stamp Club (1)
Track Team
Alabama
1 A*

RICHARD J. NORTON
Educatton paves the way.
Cadet Lieutenant
Current Events Club
Track (2, 3)
Football (2, 3)
Alabama

ARTHUR G. O'BRIEN
"O'Bie"
Solitude and Quietude.
Hobby: Sports
Ambition: Traveling Salesman
Cadet Lieutenant
Home Room Spelling Bee (2, 3)
Athletic Captain (2, 3, 4)
Track Team (1, 2, 3, 4)
Football Team (3, 4)
Business College

JOHN J. O'BRIEN
"O'B"
All work and no play makes Jack a dull boy.
Hobby: Sports
Ambition: Business
Glee Club (2)
Chess Club (2)
Baseball (3)
Alabama State

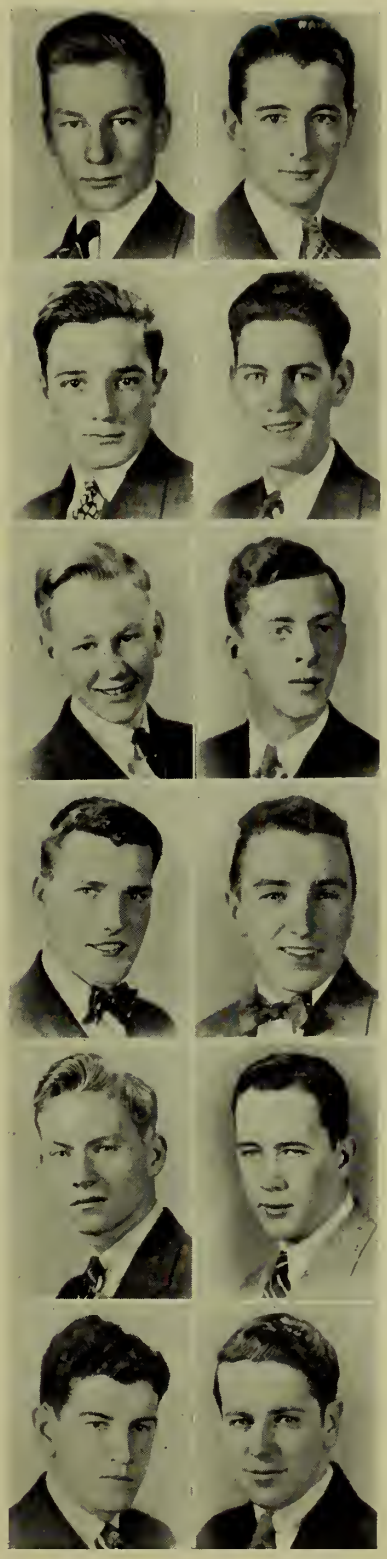

JOSEPH R. O'BRIEN
"Joe"
Fate is with those who persevere.
Hobby: Sleep
Ambition: Make a million
Honor Roll (2)
Glee Club
Cambrige University

WILLIAM J. O'BRIEN
"O'Bie"
A lofty aim is to be praised.
Hobby: Books
Ambition: Teacher
Room Councilor
Current Events Club
Glee Club Chess Club
Football (2, 3, 4)
Track Team (1, 2)
Baseball (2, 3)
Dublin University

CHARLES T. O'CONNELL
"Red"
Honest bread is very well.
Hobby: Sports
Ambition: Track star
Track Team (4)
College

FRANCIS J. O'CONNELL
"Okie"
Turn over a new leaf.
Hobby: Sports
Ambition: Business
Track (1, 2, 3, 4)
Baseball (3)
Boston College

THOMAS P. O'CONNOR
"Tom"
They shall not pass.
Hobby: Debating
Ambition: Lawyer
Cadet Lieutenant
Room Councilor (2)
Room Treasurer (1, 2)
Chemistry Club
Current Events Club
Debating Club, Baseball (2, 3), Football (2, 3, 4), Track (1)
University of Cambridge

MYRON W. OGDEN
"Oggie"
What's mine is mine.
Hobby: Books
Ambition: Success
Honor Roll (2)
Lawrence Prize (2) F & D
Library Corps
Switchboard
Attendance Administration
Glee Club
Diplomatic Service

JOHN OGONIK

"Augi"

Make love when it rains.

Hobby: Baseball
Ambition: Osteopath
Baseball (3)
College

RICHARD F. P. O'HALLORAN

"Dick"

Do unto others as you would have others do unto you.

Hobby: Books
Ambition: Teacher
Cadet Lieutenant
Honor Roll (1)
1 A*
Boston College

EDWARD T. O'HARA

"Eddie"

Young fellows will be young fellows.

Hobby: Sports
Ambition: Buyer
Work

EDWARD F. O'NEIL

"Eddie"

Silence is golden.

Hobby: Baseball
Ambition: Stenogragher
Cadet Lieutenant
Drill Prize
Track (1, 2)
Fencing (4)
West Point

JUDAH S. O'NEIL

Young in years, old in wisdom.

Hobby: Songs
Ambition: Singer
Athletic Captain
Glee Club
Fencing Team
Business Man

LEONARD J. O'NEIL

"Lenny"

Think with your head.

Hobby: Swimming
Ambition: Help others
Athletic Captain
Missionary

SANFORD G. ORINGER

"Sandy"

The eagle does not catch flies.

Hobby: Model airplanes
Ambition: Aircraft executive
Stamp Club
Aviation Club
Track Team
New England Aircraft School of Engineering

ANGELO R. ORLANDELLA

"Jungle Jim"

Bold in heart.

Hobby: Drawing
Ambition: Interior Decorating
College

VITO A. ORLANDELLA

"Ollie"

Save me virtue's reward.

Hobby: Stamps
Ambition: Lawyer
Booster Committee (4)
Doctor's first assistant (2, 3, 4)
Chemistry Club (3)
Current Events Club (4)
Notre Dame

WILLIAM F. ORO

"Grandpa"

He who hesitates is lost.

Hobby: Model airplanes
Ambition: Chemical engineer
Vice-pres. of Aviation Club ('35)
College

WILLIAM R. ORTH

"Wild Bill"

He has reason to fear me.

Hobby: Football
Ambition: Business
Cadet Captain
Football (3, 4)
Track (3, 4)
Athletic Captain (4)
Boston College

AARON H. OSTROW

"Ducky".

The troubles of the world rest lightly on his noble brow.

Hobby: Dancing
Ambition: Lead a band
Glee Cub
Football (1, 2, 3, 4)
Track (1, 2, 3, 4)
Baseball (1, 2, 3)
Lawrence Academy

Class of 1937

LAWSON R. OTT
"Baron"
Life is only what you make it.
Hobby: Shooting
Ambition: Electrical Engineer
Cadet Captain
Executive Officer of Blue and Blue Rifle Team
M. I. T.

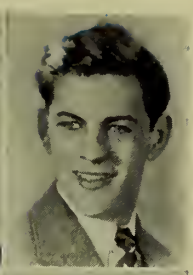

HARDING N. OUNANIAN
"Hardy"
Live and learn.
Hobby: Fencing
Ambition: Chemicals
Cadet Lieutenant
College

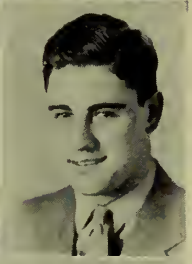

DONALD S. OVANS
"Ripper"
Honesty is the best policy.
Hobby: Stamps
Ambition: Office work
Business School

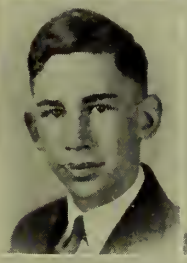
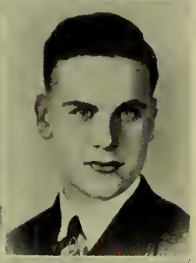

JOHN L. PAGLIARULO
Silence gives consent.
Hobby: Photography
Ambition: Teacher

JAMES J. PALMIERI
"Jimmy"
Wherever the fates lead us.
Hobby: Sports
Ambition: Electrical Engineer
Cadet Lieutenant
Honor Roll (2)
M. I. T.

NICOLO J. PASSERO
"General"
Play with fire and you'll get burned.
Hobby: Dancing
Ambition: Lawyer
Fencing
Northeastern

DEANE S. PEACOCK, JR.
"Junior"
A single conversation across the table.
Hobby: Skating
Ambition: Olympics
Aviation Club (2, 3, 4)
Baseball (2, 3)
Track Team (2, 3, 4)
Hebron Academy

IRVING PEARLSTEIN
"Jerry"
Life's too short.
Hobby: Hunting
Ambition: Engineer
Cadet Captain
Individual Prize
Honor Roll (2)
University of Michigan

GREGORY CONNOLLY
"Greg"
A regular fellow.
Hobby: Photography
Ambition: Teacher
Boston University

STUART PEIRCE
"Stu"
Don't worry till the time comes.
Hobby: Travel
Ambition: Biologist
Cadet Lieutenant
Lawrence Prize F & D (3)
Home Room Councilor ('36)
Math Club
Harvard

IRVING H. PETERS
"Pete"
Better late than never.
Hobby: Photography
Ambition: Business
Room Councilor
Camera Club
M I. T.

JOHN L. PETERS
"Pete"
A still wake runs deep.
Hobby: Baseball
Ambition: Advertising
Track (2)
Business School

HENRY PEZZELLA

"Hank"

Thou art now a man.

Hobby: Boating
Ambition: Aviator
St. John's Prep

PAUL E. PHALAN

"Pep"

Many receive advice, few profit by it.

Hobby: Baseball
Ambition: Journalist
Baseball (1, 2, 3)
Football (3)
Holy Cross

LEON A. PIATELLI

"Casanova"

As proper man as ever trod.

Hobby: Baseball
Ambition: Civil Engineer
Individual Prize
Current Events Club
Track (3)
Baseball (1, 2, 3)
M. I. T.

SANTO J. PIAZZA

"Veranda"

From a little spark there bursts a mighty flame.

Hobby: Baseball
Ambition: Go to California
Lawrence Prize Q3
Military Prize
2 A*
Secretary of "Record"
Ring and Pin Committee
Aviation Club (2)
Stenographer

JOHN P. PICCOLELLIS

"Pickles"

'Tis strange, but true.

Hobby: Shooting
Ambition: Engineer
Cadet Lieutenant
Associate Editor
Song Committee
1 A*
Current Events Club
Northeastern

THOMAS J. PIERUCCI

"Tucker"

Oh, the wise men.

Hobby: Hockey
Ambition: Aviator
Individual Prizes
Track Team
Business Man

LEO PITTELLA

"Al"

Labor conquers all things.

Hobby: Tennis
Ambition: Bookkeeper
Football
Baseball
Bentley's

LEO POHORESKY

"Porky"

That school girl complexion.

Hobby: Fishing
Ambition: Federal Agent
Cadet Lieutenant
College

EUGENE POLAKOFF

"Genie"

Ambition should be made of sterner stuff.

Hobby: Radio building
Ambition: Radio Engineer
Cadet Lieutenant
1 A*
Track
College

PAUL A. POLLOCK

"Fish"

Let us have peace.

Hobby: Camping
Ambition: Olympics '40
Letterman '36, '37 for Track Team
Write a popular book

GEORGE M. POWERS

"Powerhouse"

Honest as the day is long.

Hobby: Sports
Ambition: Engineer
Cadet Lieutenant
Track (2)
Football (4)
Glee Club
General Motors Institute

RICHARD F. POWERS

"Dick"

Speed without accuracy is useless.

Ambition: Marine

Class of 1937

ROBERT C. PRAETSCH
"Bob"
Now the work goes bravely on.
Hobby: Guns
Ambition: Diesel Engineering
Hemphill Diesel School

CHARLES E. PRICE
"Charlie"
Only the best are chosen.
Hobby: Sports
Ambition: Surgeon
Athletic Captain (2, 3)
Current Events Club
Track Team (2, 3, 4)
Baseball Team (3)
Boston College

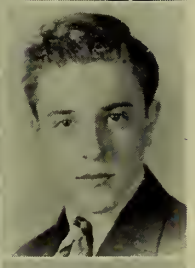

THOMAS PYNE
"Bud"
What fools these mortals be.
Hobby: Swimming
Lawrence Prize H7
Honor Roll

CHRISTOPHER M. QUINLIVAN
"Chris"
Then, again, you might be right.
Hobby: Fishing
Ambition: Millionaire
Business

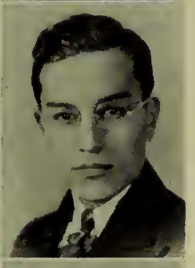

TIMOTHY J. QUINN
"Teddy"
Never a dull moment.
Hobby: Movies
Boston College

HYMAN RADLER
"Bub"
Every man is the maker of his fortune.
Hobby: Red Sox
Ambition: Journalism

ROBERT M. RADOS
"Bob"
A regular fellow.
Hobby: Sports
Ambition: Teacher
Cadet Captain
Honor Roll (1, 2)
Lawrence Prize F & D (1, 3)
Library Corps (3, 4)
Math. Club Debating Club
Boston College

HAROLD RAIKLEN
"Harry"
He would seek knowledge of another world.
Hobby: Sports
Ambition: Chemist
Cadet Lieutenant
Honor Roll (1, 2, 3)
Lawrence Prize L3
Library Corps 3 A*
M. I. T.

CHARLES H. RANDALL
"Shaver"
Better late than never.
Hobby: Books
Ambition: Cartoonist
Cadet Lieutenant
Job on Literary Digest

ANDREW RANERI
"Andy"
Let us take the blows of life with a smile.
Hobby: Swimming
Ambition: C. P. A.
School Orchestra

JOHN A. RASKAUSKAS
"Rasky"
Life is just a bowl of cherries.
Hobby: Chemistry
Ambition: Pharmacist
Cadet Lieutenant
Mass. College of Pharmacy

CHARLES J. REAGAN
"Charlie"
Be yourself.
Cadet Captain
Switchboard (1, 2, 3, 4)
Track (1, 2)
Boston University

WALTER F. REAVEY
"Gunner"
With a charming personality.
Hobby: Sweets
Ambition: Medicine
Cadet Lieutenant
Honor Roll (1, 2)
Glee Club (1)
Track (1, 2)
Football (3)
College

WILBUR REDDINGTON
"Lefty"
Labor Omnia Vincit.
Hobby: Sports
Ambition: Work

EDMUND J. REDDY
Hobby: Sports
Ambition: Athetic Director
Baseball (3, 4)
Football (3, 4)

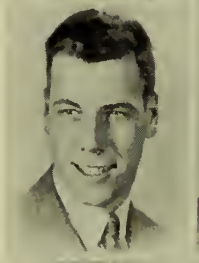

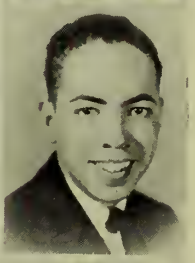

WALTER REED
"Duke"
What a plague it is to be too handsome.
Hobby: Golf
Ambition: Millionaire
Business

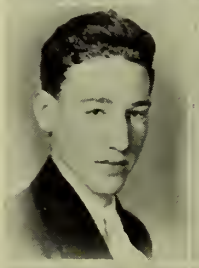

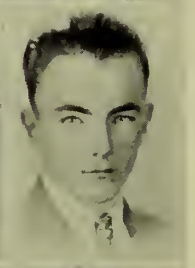

CHARLES H. REGAN
"Battler"
Brevity is the soul of wit.
Hobby: Bowling
Ambition: Journalist
Cadet Lieutenant
Athletic Captain (3)
College

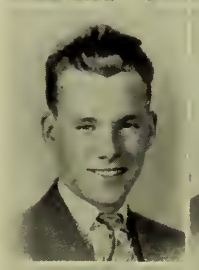

JOHN F. REGAN
"Jacomo"
Though angel on the outside.
Hobby: Sports
Ambition: Engineer
General Electric School

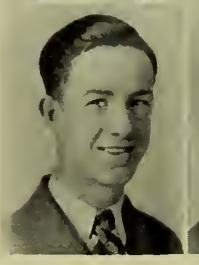

JAMES E. REILLY
"Jim"
Prize me no prizes.
Hobby: Cards
Ambition: Doctor
Football (3, 4)
Track Team (1, 2)
Duke

LOUIS REINSTEIN
"Reiny"
It's a great life, if you don't weaken.
Hobby: Photography
Ambition: Physicist

JOSEPH C. RICE
A great pal.
Hobby: Swimming
Ambition: Jockey
Glee Club
Following race horse jockeys

ALBERT C. RICHARDS
"Baldy"
Still waters run deep.
Hobby: Earn money
Ambition: Be a man
Stamp Club
Merchant Marine

HERBERT B. RICHMOND
"Spookie"
An honest man is the noblest work of God.
Hobby: Skating
Ambition: Business
Cadet Lieutenant
Honor Roll (2)
Room Councilor (3)
Spelling Bee (2)
Individual Prize
5 A*
Current Events Club
Boston University

THOMAS F. RIDDLE
"Tom"
It is clear he is a gentleman.
Hobby: Swimming
Ambition: Accountant
Aviation Club (1)
College

Class of 1937

FRANK T. RILEY
"Frank"
Men of few words are the best.
Hobby: Stamps
Ambition: C. P. A.
Cadet Captain
Current Events Club (4)
Track (2)
Football (4)
College

ROBERT E. RITCHIE
"Bob"
A lover of the great outdoors.
Hobby: Sports
Ambition: Business
Business School

OLYMPIO F. RIZZO
"Ollie"
No finer man hath ever lived.
Hobby: Sports
Ambition: Major League
Football Letterman
Football (2, 3, 4)
Baseball (2)
Track Team (2)

ALLAN ROBERTS
Cool, calm, but not collected.
Hobby: Sports
Ambition: G-Man
Room Councilor (3)
Law School

WARREN L. ROBINSON
"Jake"
His is a noble heart.
Ambition: Advertising
Stamp Club
Boston College

JOHN G. ROGERS
"Buck"
My mind to me a kingdom is.
Hobby: Sports
Honor Roll (1)
Current Events Club

WILLIAM M. ROSEN
"Billy"
All's well that ends well.
Hobby: Sailing
Cadet Captain
Lawrence Prize (2) F & D
Honor Roll (2)
Mass. Nautical School

LEONARD E. ROSENDORF
"Lenny"
Oh gee, who's he?
Hobby: Sports
Ambition: Sports Writer
Cadet Lieutenant
Honor Roll (2)
Track (2, 3)
Baseball (2)
Business

GERALD V. ROSS
"Betsy"
A man's thoughts are his own.
Hobby: Sports
Ambition: Make a bow tie
Cadet Captain
1 A*
Track (1, 2, 3, 4)
Baseball (1, 2, 3)
Football (2, 3)
Oswego Teachers College

JOHN B. ROSS
"Butch"
To have a friend, one must be one.
Hobby: Swimming
Ambition: Lawyer
Switchboard Operator
Chelsea School of Law

ALFRED F. ROSSI
"Teddy"
O, build your dreams of granite-stone!
Hobby: Bowling
Ambition: Teacher
Cadet Captain
Individual Prize
Stamp Club Rifle Team
Track Team (1, 2)
Baseball (1, 2, 3)
Boston University

JULIUS RUBINOVITZ
"Rube"
Himself a host.
Hobby: Stamps
Ambition: Business
Cadet Lieutenant
Honor Roll (2, 3)
Lawrence Prize (3) F & D
2 A*
Track Team
Boston University

ABBOTT M. RUBY
"Ab"
Always kind and considerate.
Hobby: Sports
Ambition: Doctor
Room Treasurer (3)
Current Events Club (4)
French Club (3)
Tufts

JOHN F. RUNEY
"Jack"
A word from the wise is sufficient.
Hobby: Golf
Ambition: Engineer
Cadet Lieutenant
Honor Roll (1)
Room Treasurer (2)
Current Events Club (4)
Rifle Team (4)
Football (3, 4)
Track Team (3)
Dartmouth College

JOSEPH G. RUSSELL
"Rusty"
A man of few words.
Hobby: Boating
Ambition: Civil Service
Bentley's

FRANCIS A. RUSSO
"Baby"
The world is like a stage.
Hobby: Sports
Ambition: Aviator
Room Captain (3)
Glee Club (1, 2)
Track (1)
N. E. Aircraft School

JOHN S. RUSSO
"Sonny"
Whistle and she'll come to you.
Hobby: Sports
Ambition: Pharmacist
Cadet Lieutenant
Honor Roll (2)
Stamp Club
College

SEYMOUR RUTBERG
"Sonny"
Who knows what the morrow will bring?
Hobby: Piano
Ambition: Engineer
Cadet Lieutenant
Math. Club
Stamp Club
Track Team
M. I. T.

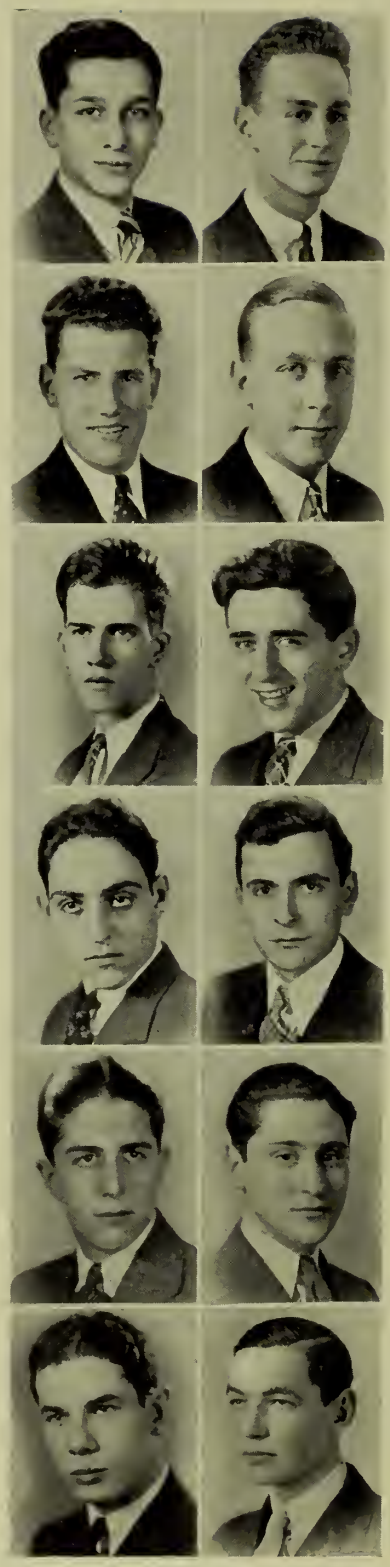

RALPH D. RYAN
"Moon"
Keep going till you reach the top.
Hobby: Sports
Honor Roll (1)
Chief Cheer Leader
Co-Captain Track Team
Vice-Chairman Alumni Committee
Track Letterman
Holder of 5 City Track Records
First Boston schoolboy to jump 6 ft. and over
Dartmouth College

HENRY J. RYMEIS
"Fish"
Life is short, live it long and well.
Hobby: Dancing
Cadet Captain
Honor Roll (1, 3)
Math. Club
Track Team
Coast Guard Academy

THEODORE S. SAAD
"Saad"
Everything comes to him who waits.
Hobby: Sports
Ambition: Engineer
Cadet Lieutenant
Honor Roll (2)
1 A*
Current Events Club
Math. Club
M. I. T.

EDWARD A. SABATINI
"Ed"
A gentleman at all times.
Hobby: Clubs
Ambition: Sociologist
Minnesota University

FELICE A. SACCO
"Sacks"
Hobby: Swimming
Ambition: C. P. A.
Rifle Club
Stamp Club
Boston University

MICHAEL S. SANIUK
"Mike"
Wait and see.
Hobby: Sports
Ambition: Engineer
Cadet Captain
Individual Prize
Rifle Club
Football (3, 4)
Track Team (1)
Baseball (2, 3)
Northeastern

Class of 1937

GEORGE A. SAVAGE
"Doc"
Hobby: Sports
Ambition: B. A. degree
Chemistry Club
Track (2, 3)
College

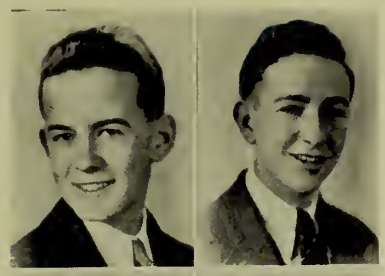

RAYMOND F. SCANNELL
"Ray"
A great artist.
Hobby: Art
Cadet Captain
Associate Editor
Honor Roll (2)
1 A*
Current Events Club
Room Councilor (3)
Boston College

JACK B. SCHIRAGA
"Sherry"
Give thy thoughts no tongue.
Hobby: Photography
Ambition: Executive
Cadet Lieutenant
Honor Roll (3)
Track Team (2, 3)
Football Team
Baseball Team
Boston University

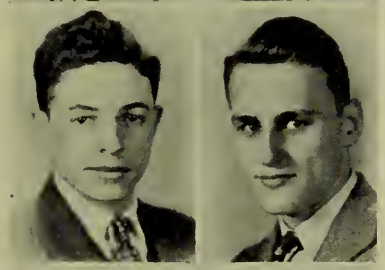

THOMAS A. SCHNETZER
"Tom"
I am what I am—So what?
Hobby: Swimming
Ambition: Doctor
Rifle Team
Track Team
Baseball
Football
Boston College

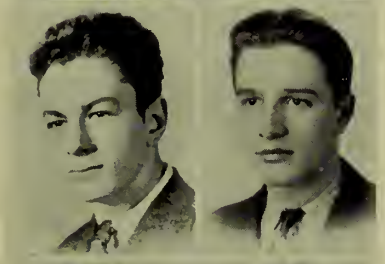

WARREN F. SCHUERFELD
"Buddy"
A long peach in a little orchard grew.
Hobby: Motors
Ambition: Diesel Engineer
Rifle Team
Current Events Club
Tech

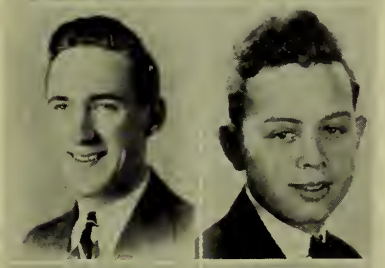

ELWOOD L. SCRIVENS
"Ellie"
The bigger they are the harder they fall.
Hobby: Dogs
Ambition: Veterinarian
Cadet Captain
Honor Bugler (1, 2, 3)
Football
Track
N. Y. State Vet. College

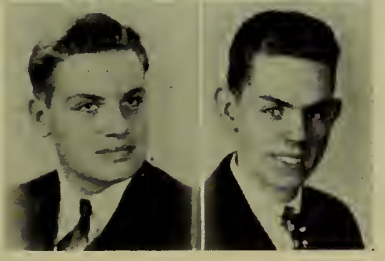

JOHN J. SCULLY
"Skull"
Good natured and friendly.
Hobby: Fishing
Ambition: Electrician
Cadet Lieutenant
Room Treasurer (1, 2)
Room Councilor
Lawrence Prize (2, 3) F. & D.
Current Events Club

NICHOLAS SCURTO
"Nick"
Nothing is impossible.
Hobby: Music
Ambition: Chemical Engineer
Cadet Lieutenant
French Club
Track Team
M. I. T.

FERDINAND S. SECHOVICZ
"Freddie"
A sailor he should be.
Hobby: Skating
Ambition: Engineer
Honor Roll (1)
Room Treasurer
Track (1, 2, 3)
Football (2, 3)
M. I. T.

ROLAND SEGALINI
"Buzzon"
I like work, play, and study.
Hobby: Sports
Cadet Captain
Current Events Club
Football (2)
M. I. T.

CHARLES SHAIN
"Chick"
Fight hard, but keep it clean.
Hobby: Sports
Ambition: Engineer
Cadet Captain
Honor Guard
Track Team (2)
Northeastern

HARVEY M. SHAW
"Lefty"
'Tis strange, but true.
Hobby: Carpentry
Ambition: Engineer
Room Councilor (2, 3)
Northeastern

JOHN J. SHEA

"Jack"

An honest man is well admired.

Hobby: Music
Ambition: Pianist
Current Events Club
Boston College

BRENDAN J. SHEEHAN

"Benny"

It is clear he is a gentleman.

Hobby: Swimming
Ambition: C. P. A.
Cadet Captain
Honor Roll (3, 4)
Lawrence Prize
Record Staff
Current Events Club
Bentley's

CARLETON G. SHEEHAN

"Carle"

Only the best are chosen.

Hobby: Swimming
Ambition: C. P. A.
Bentley's

WILLIAM H. SHEEHAN

"Ace"

His is a noble heart.

Hobby: Boxing
Ambition: College
Baseball
Boston University

ROBERT J. SHERMAN

"Rob"

Thou art now a man.

Hobby: Athletics
Ambition: Doctor
Spelling Bee
Honor Guard
Track (1, 2)
Football (2)
University of Sou. Cal.

WILLIAM F. SHERMAN

"Bill"

You can't judge a book by its cover.

Hobby: Skating
Ambition: Business
Banker

JOHN T. SHIEL

"Speed"

Make pure and holy.

Hobby: Sports
Ambition: Aviator
Stamp Club
Chemistry Club
Successful Business Career

PAUL F. SHONE

"Shine"

A still small voice can always be heard.

Hobby: Sports
Ambition: Politician
Stamp Club (2)
Glee Club (2)
Baseball (2, 3)
Track Team (2)
Harvard

JOSEPH J. SHORTALL

"Honey"

Honesty is the best policy.

Hobby: Sports
Ambition: Doctor
Cadet Lieutenant
Honor Roll (2)
Athletic Captain (2, 3)
Rifle Club (2)
Ass't. Manager Football and Baseball (1, 2)
Tufts

JEROME SHULMAN

"Jerry"

Be yourself.

Hobby: Sports
Ambition: Diesel Engineer
Baseball
Northeastern
Lawyer

GERALD P. SIEGEL

"Jerry"

Good things come from heaven.

Hobby: Music
Ambition: Lawyer
Cadet Lieutenant
Honor Roll (2)
Debating Club
Orchestra
Swimming
Boston University

HUGH P. SIMMS

"Phil"

Clothes make the man.

Hobby: Radio
Ambition: Radio
Camera Club (3)
M. I. T.

Class of 1937

ALFRED I. SIMON
"Alf"
Life is just a bowl of cherries.
Hobby: Athletics
Ambition: Engineer
Cadet Captain
Lawrence Prize F2
Honor Roll (2, 3)
Honor Guard
4 A* Math. Club

WALTER F. R. SKRICKUS
"Skrick"
He has an eye for beauty.
Hobby: Boats
Ambition: Technological Work

JOSEPH S. SLAVET
"Gabby"
Like father, like son.
Hobby: Music
Ambition: Play like Benny Goodman
Cadet Lieutenant
Honor Roll (2, 3)
3 A*
Orchestra

JOSEPH M. SLAVINSKY
"Joe"
A big, bold, blustering man.
Hobby: Miniature Building
Ambition: Glazier
Individual Prize
Fencing Team (3)
Football (2)
Work in Glass Store

EDWARD G. SMALL
"Spookie"
Little by little the bird builds its nest.
Hobby: Sports
Cadet Lieutenant
Honor Roll (1)
Fencing Team (2)
Chemistry Club (4)
Track (2)
U. S. Diesel School
Record Staff (3, 4)

ALBERT A. SMITH
"Al"
A still, small voice can always be heard.
Hobby: Stamps
Ambition: Engineer
Cadet Lieutenant
Lawrence Prizes M1, F2 and F&D
School Spelling Bee (1)
Honor Roll (1, 2, 3)
6 A*
Math. Club President (4)
Student Council (4)
M. I. T.

DAVID H. SMITH
"Dave"
Modest, not shy.
Hobby: Dancing
Ambition: Ping Pong Player
Honor Roll (1)
Room Councilor (3)
Student Council (3)
Class President (3)
Class Secretary-Treasurer (4)
Ass't. Manager Baseball (1, 2, 3)
Football Manager (3)
Track Team (1, 2)

JAMES J. SMITH
"Bimmie"
Fight hard, but keep it clean.
Hobby: Stamps
Ambition: Chemist

JOHN E. SMITH
"Smitty"
It pays to advertise.
Hobby: Baseball
Ambition: Stenographer
Camera Club (3)
Track Team (2, 3)
College

JOSEPH A. SMITH
"Smitty"
A rolling stone gathers no moss.
Hobby: Sports
Ambition: Crooner
Math. Club
Chemistry Club
Track (3, 4)
Boston College

LEONARD W. SMITH
"Smitty"
Spare the rod and spoil the child.
Hobby: Reading
Ambition: Engineer
Cadet Lieutenant
Chemistry Club
Current Events Club
M. I. T.

EDWARD P. SONS
"Sunny"
Good to the last drop.
Hobby: Catching butterflies
Ambition: President
Honor Roll (2)
2 A*
Current Events Club
Camera Club
Track Team (2, 3, 4)
University of South. Cal.

OLIVER F. SOUCY
"Pretzel"
His eyes toward Incas' gold are turned.
Hobby: Drawing
Ambition: Engineer
M. I. T.

SHERMAN P. SPAULDING
"Sherm"
Live to learn.
Hobby: Aviation
Ambition: Engineer
Cadet Lieutenant
Library Corps
Honor Roll (2, 3)
1 A*
M. I. T.

HARRY S. SPECTOR
"Rubinoff"
My music is the best.
Hobby: Violin
Ambition: Symphony Conductor
Cadet Captain
Library Corps
Honor Roll (2)
Debating Club
Record Staff
Orchestra
Track (2, 3)
Le Fontainbleu

ROBERT SPEIRS
"Bert"
A man is what he eats.
Hobby: Radio
Business

JOHN E. SPILLANE
"Johnny"
A modest gentleman of serious mien.
Hobby: Travel

WILLIAM J. SPROUL
"Bill"
We are only what we make ourselves.
Hobby: Sports
Ambition: Engineer
M. I. T.

EUGENE F. STABILE
"Gene"
All the world's a stage.
Hobby: Baseball
Ambition: Musician
Current Events Club
Track Team
Harvard

GABRIEL M. STABILE
"Gabe"
A little music now and then is good for the best of men.
Hobby: Piano
Ambition: Musician
Track Team (4)
Harvard

DOMINIC T. STAFFIER
"Staff"
Walking life's sequestered path.
Hobby: Reading
Ambition: Clergyman
Honor Roll (1)
1 A*

ROCCO R. STAFFIER
"Rocky"
Just what the doctor ordered.
Hobby: Sports
Ambition: Surgeon
Cadet Lieutenant
Individual Prize
Chemistry Club
Tufts

STANISLAUS STASIUKIEWICZ
"Stash"
Be merry, if you are wise.
Hobby: Stamps
Ambition: Mechanic
M. I. T.

WALTER F. STERRITT
"Buddy"
Where there's a will there's a way.
Hobby: Sports
Ambition: Engineer
College

Class of 1937

WILLIAM J. STEWART
"Stew"
Life is too sweet to worry.
Hobby: Athletics
Ambition: Banker
Football (2, 3, 4)
Track (1, 2, 3, 4)
Baseball (2, 3)
Dartmouth

ARTHUR J. STONE
"Art"
The king of good fellows.
Hobby: Sports
Ambition: Banker
Cadet Lieutenant
Camera Club
Track Team (2, 4)
Ass't. Baseball Manager (4)
Boston University

LAWRENCE STONE
"Larry"
All the world loves a comedian.
Hobby: Old Cars
Ambition: Newspaper Editor
Cadet Captain
Honor Roll (2)
Athletic Captain (3)
Cheer Leader (4)
Dance Committee (4)
Current Events Club (4)
Track Team (2, 3, 4)

EDWARD L. STORER
"Bud"
Hope against hope, and ask till ye receive.
Hobby: Sports
Ambition: Business
Current Events Club
Track Team (3, 4)
College

FRANK W. STRINGI
"Stringy"
Happy am I; from care I'm free.
Hobby: Sports
Ambition: Salesman

ACHILLES STUMPUS
"Stumpy"
Mighty as can be.
Hobby: Sports
Ambition: Lawyer
Current Events Club
Boston University

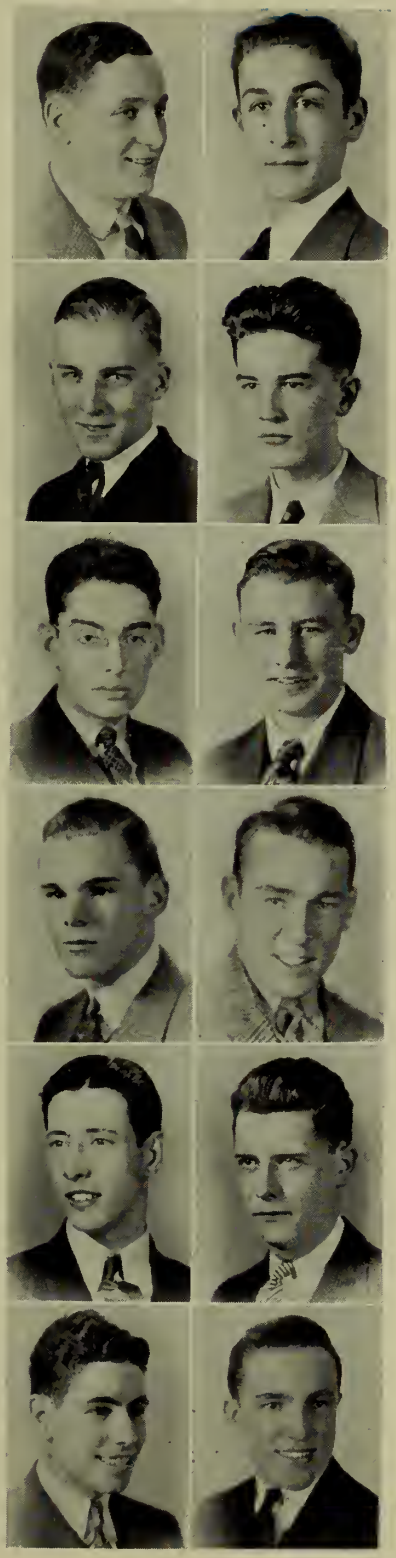

HELMUT J. SULKOVSKY
"Ben"
Such stuff the world is made of.
Hobby: Sports
Ambition: Major Leagues
Cadet Captain
Lawrence Prize F&D (3)
Honor Roll (2)

EDWARD F. SULLIVAN
"Sully"
A man after his own heart.
Hobby: Boats
Ambition: Engineer
Band, Orchestra
Track (2, 3, 4)
College

JAMES F. SULLIVAN
"Jim"
Zealous but modest.
Hobby: Sports
Ambition: Engineer
Honor Roll (2)
Business College

JAMES P. SULLIVAN
"Gus"
An ardent, serious student.
Hobby: Athletics
Ambition: Banker
Athletic Captain
Room Councilor
Football (1, 2, 3, 4)
Baseball Team (3)
Track Team (2, 3, 4)
Dartmouth

ROBERT M. SULLIVAN
"Bob"
Mighty, now, in heart is he.
Hobby: Bumble Bees
Ambition: To Play the Bazooka
Chess Club
Baseball (1, 2)
Football (3, 4)
Track Team (1)
University of South. Cal.

CLIFFORD SUNDBERG
"Sonny"
Too good to be true.
Hobby: Sports
Ambition: Sports Editor
Baseball (2)
B. U. C. B. A.

ERNEST A. SUSI

"Ernie"

The elements mixed gently in his nature.

Hobby: Sports
Ambition: Engineer
Football
Tech

JOHN M. SWAN

Now the work goes bravely on.

Hobby: Sleeping
Ambition: Engineer
Holy Cross

JOHN R. SWEENEY

"J. R."

Speed without accuracy is useless.

Hobby: Sports
Ambition: Teacher
Cadet Lieutenant
Lawrence Prize (Hist. 1)
Honor Roll (1, 2)
Room Councilor
6 A*
Chemistry Club
Boston College

JOSEPH M. SWEENEY

"Joe"

Here lies one whose name was writ in water.

Hobby: Sports
Ambition: Engineer
Honor Roll (1)
Northeastern

LEONARD SWEET

"Lenny"

It is well to profit by the folly of others.

Hobby: Bowling
Ambition: Diesel Engineer
Cadet Lieutenant
Current Events Club (4)

ANTHONY F. TAMMARO

"Tony"

Master of the ether waves.

Hobby: Baseball
Ambition: Crooner

ANIELLO TANCREDI

"Tan"

A good mixer.

Hobby: Keeping Fish
Ambition: Orator
Cadet Captain
Suffolk County Law School

ANTHONY J. TARANTINO

"Bobo"

Only the wise speak little.

Hobby: Hockey
Glee Club
Accountant

ROBERT D. TAYLOR

"Bob"

He, from whose lips divine persuasion flows.

Hobby: Autos
Ambition: Civil Engineer
Cadet Lieutenant
Honor Roll (2, 3)
1 A*
Chemistry Club
M. I. T.

HARVEY TEPLITZ

"Quin"

Every man is the maker of his fortune.

Hobby: Camping
Individual Prize (3)
Track Team (3)
Civil Engineering

JOHN E. TEVNAN

"Johnny"

Life is too sweet to worry.

Hobby: Baseball
Ambition: Aviator
Cadet Lieutenant
Chess Club
Rifle Team
Boston University

STEPHEN A. THOMAS

"Specs"

We are only what we make ourselves.

Hobby: Basketball
Ambition: Insurance Surveyor
Baseball (2, 3)
Track (2, 3)
Fencing Team (2, 3)
B. U.

Class of 1937

RUSSELL A. TIBBETTS

"Russ"

Look before you leap.

Hobby: Chemistry
Ambition: Sailor
Cadet Captain
Current Events Club
Nautical Training School

JOSEPH F. TIERNEY

"Joe"

Walking life's sequestered path.

Hobby: Baseball
Ambition: Diesel Engineer
Diesel School.

JOSEPH W. TIMMERMAN

"Tim"

Where there's a will there's a way.

Hobby: Football
Ambition: Salesman
Baseball Team (2, 3)
Football Team (2, 4)
Boston College

JOSEPH G. TOBIN

"Doc"

Vim, vigor, vitality.

Hobby: Photography
Ambition: Get a Job
Track Squad
Individual Prize (1)
Athletic Captain (2)
Camera Club
Baseball Team (3, 4)

ROBERT J. TOTTEN

"Bob"

I know what I know.

Hobby: Swimming
Ambition: Business Executive
Honor Roll (2)
Debating Club
Current Events Club
Chemistry Club
Boston College

FRANCIS X. TREACY

I'm telling you—not asking you.

Hobby: Hockey
Ambition: Pro Sports
Cadet Captain
Honor Roll (1, 3)
Spelling Bee (1, 2)
College

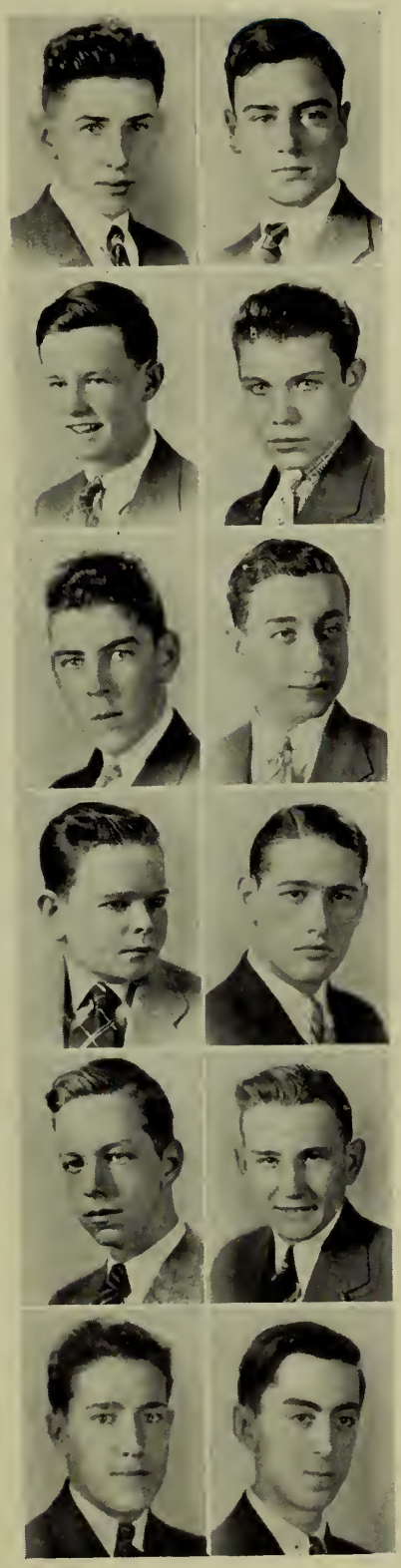

ALBERT TRIFIRO

"Al"

Let us rejoice while we are young.

Hobby: Books
Ambition: Culture
Cadet Captain
Track Letterman
Honor Roll (2)
Current Events Club
Glee Club
Track Team
College

JOSEPH A. TRINGALI

"Flash"

On wings of the wind.

Hobby: Radio
Ambition: Architect
Cadet Captain
Lawrence Prize S3
Track Team
Football
Boston College

NATHANIEL TUCKER

"Tommy"

Happy am I; from care I'm free.

Hobby: Sports
Ambition: Teaching
Cadet Lieutenant
Lawrence Prize F&D (2)
Honor Roll (2, 3)
Library Corps
Track Team (3)
Bridgewater Teachers College

SIDNEY H. TUSHIN

"Sid"

Determination conquers all obstacles.

Hobby: Sports
Ambition: Aviation
Cadet Lieutenant
Record Staff (3, 4)
Aviation Club (2)
Current Events Club (4)
Math. Club (4)
M. I. T.

WALTER C. URBANIK

"Urby"

Non-committance is a virtue.

Hobby: Stamps
Engineer
Current Events Club
Stamp Club
Baseball (3)
Prep. School

JOHN A. VAGENAS

"Lanky"

A member of Honor's famous train.

Hobby: Story Telling
Ambition: Journalist
Track Team
Business-Journalist

ATTILIO A. VARDARO

"Speed"

Clothes make the man.

Hobby: Fishing
Ambition: Fighter
Fighting Champion

RALPH T. VENEZIA

"Ray"

What is good for the goose, is good for the gander.

Hobby: Music
Ambition: Band Leader
Band

PAUL E. VOGEL

"Red"

Size arrives on wings of time.

Hobby: English
Ambition: West Point
Cadet Captain
Glee Club
Stamp Club
Army Officer

JOSEPH W. WALL

"Joe"

A friend tried and true.

Hobby: Sports
Ambition: C. P. A.

FELIX J. WALSH

"Fe"

Whistle and she'll come to you.

Hobby: Sports
Ambition: Banker
Room Spelling Bee
Glee Club
Track (1, 2)
Football (2, 3)
Northeastern

JAMES F. WALSH

"Itchy"

Second thoughts, they say, are best.

Hobby: Dancing
Ambition: Surgeon
Cadet Lieutenant
Aviation Club (2)
Track Team (2, 3)
Tufts

JOSEPH WALTON

"Peter Piper"

All the world loves a comedian.

Hobby: Baseball
Ambition: Forest Ranger
Cadet Lieutenant
Current Events Club
Chess Club (3)
Track Team (1, 2)
Mass. State College

EDWARD F. WARD

"Rusty"

Solitude and quietude.

Hobby: Travel
Ambition: Teacher
Cadet Lieutenant
Spelling Winner (3)
Track Team (2)
College

GEORGE G. WARD

"Buddy"

I like work, play and study.

Hobby: Skating
Ambition: Stenographer
Work

SIDNEY WARSHAFSKY

"Sid"

Zealous but modest.

Hobby: Chemistry
Ambition: Pharmacist
Cadet Lieutenant
Current Events Club (3, 4)
Mass. College of Pharmacy

JOHN M. WATERS

"Farmer"

I never have sought the world.

Hobby: Swimming
Honor Roll (1)

PAUL J. WATSON

"Doc"

Vain is the help of man.

Hobby: Sports
Ambition: Teacher
Room Councilor (2)
Glee Club
Baseball (3)
Football (3)
College

Class of 1937

RICHARD P. WAYMAN
"Dick"
A sailor he would be.
Hobby: Sports
Ambition: Navy
Cadet Lieutenant
Honor Roll (3)
2 A*
Fencing Squad (3 yrs.)
Annapolis

MORRIS WEISBERG
"Morry"
A friend at all time.
Hobby: Debating
Ambition: Engineer
Cadet Captain
Record Staff
Mass. State

ARNOLD H. WEISMAN
"Arnie"
Ambition has no rest.
Cadet Captain
Track Team Letterman (1, 2, 4)
Football (2)
Baseball (1)
Boston University

SAUL WEISMAN
"Lefty"
An ardent, serious student.
Hobby: Sports
Ambition: Lawyer
Cadet Lieutenant
Northeastern

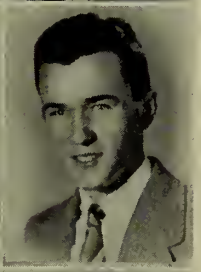

JAMES J. WHITE
"Farmer"
Every man is the son of his works.
Hobby: Sports
Ambition: Professor
Cadet Captain
Spelling Bee '35
Current Events Club '36
Chess Club '36
College

EDMUND R. WILLIAMS
"Roy"
Wanna buy a raffle ticket?
Hobby: Sports
Ambition: Lawyer
Baseball Captain (3, 4)
Room Captain (3, 4)
Track (2, 3, 4)
Football (2, 3, 4)
Baseball (2, 3)
College

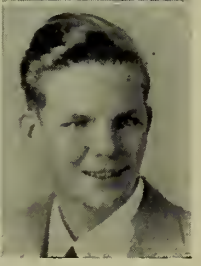

CARL R. WITTEN
"Karle"
A penny for your thoughts.
Hobby: Music
Ambition: Bio-Chemist
Cadet Lieutenant
Alumni Committee '37
Record Staff (4)
Math. Club
Glee Club (2)
Fencing Team
M. I. T.

CHESTER L. WOLFE
"Justa"
Fools walk in where angels fear to tread.
Hobby: Sports
Ambition: Lawyer
Rifle Team
Fencing Team
Baseball
Track Team
Football
Harvard

ROBERT L. WOODBURY
"Bob"
You'd scarce expect one of my age.
Hobby: Radio
Ambition: Engineer
Cadet Lieutenant
Rifle Team (2, 3, 4)
V. P. I.

PAUL F. WOODWARD
"Woody"
Education pays the way.
Hobby: Stamps
Ambition: Accountant
Cadet Captain
Current Events Club
Stamp Club
Fencing Club
Fencing Team (2, 3)
Northeastern

DONALD YOUNG
Bold in heart.
Hobby: Athletics
Ambition: Business

THEODORE J. ZABORSKI
"Ted"
Hope against hope, and ask till ye receive.
Hobby: Sports
Ambition: Business
Room Councilor (1)
Baseball Team (2, 3)
Football Team (3, 4)

MORRIS ZALLEN
"Morry"
And those good little ones.
Hobby: Music
Ambition: Engineer
Cadet Lieutenant
Chemistry Club
Camera Club
Rifle Team
Track Team (3, 4)
M. I. T.

CHARLES E. ARRIS
A big, bold, blustering man.
Hobby: Photography
Ambition: Business

MICHAEL T. ZEVOLO
"Mike"
Let me be a friend to man.
Hobby: Sports
Ambition: Store Manager
Honor Roll (1, 2)
Lawrence Prize A1
Lawrence Prize F&D (2, 3)

JOHN H. P. McLAUGHLIN
"Mac"
Words are women; deeds are men.
Hobby: Wrestling
Ambition: Politician
Room Captain ('34, '35, '36)
Current Events Club
Football Team
Track
Suffolk Law School

WILLIAM R. ZIEGLER
"Bill"
Power lies dormant within him.
Hobby: Dramatics
Ambition: Journalist
Debating Club (4)
Track Team (3, 4)
Northeastern University

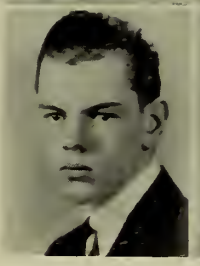

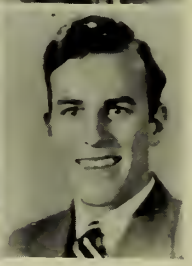

RUSSELL WHITE
"Russ"
Time will explain it all.
Hobby: Photography
Ambition: Chemist

LEO ANGLIN
"Lee"
Good wine needs no push.
Hobby: Books
Ambition: Teacher
Aviation Club
Track
Boston College

LOUIS R. ANTONELLI
"Bangs"
Oh sleep! It is a gentle thing.
Hobby: Swimming
Ambition: Olympic Swim Team
Harvard

ORESTE V. BAINO
"Red"
He who laughs last, laughs best.
Hobby: Sports
Ambition: Aviator
Stamp Club
Football (2)
Track (2)
Boston University

CHARLES J. BETTANO
"Happy"
Hasten slowly, hasten slowly.
Hobby: Birds
Ambition: Lawyer
Swimming Team
Suffolk Law School

JOHN J. BOGUE
"Solomon"
Discretion is the better part of valor.
Individual Prize
Track (1, 2, 3)
Football (1, 2, 3)

CHARLES A. CANNATA
"Buddy"
Built for comfort, not for speed.
Hobby: Model Aircraft
Ambition: Aeronautical Engineer

WILLIAM H. CAREY
The wise man never loses his temper.

JOSEPH P. CARUSO
Good things come small.
Hobby: Hockey

WENDELL F. COOKE
"Cookie"
To be or not to be?
Hobby: Sports
Ambition: Lawyer
Harvard

FRANCIS X. CURRAN
"Raisins"
O, build your dreams of granite-stone!
Hobby: Dramatics
Ambition: To be an Actor
Year Book
Boston University

ROBERT J. DESMOND
"Dessy"
You stand in your own light.
Hobby: Drawing
Ambition: Artist
Cadet Lieutenant
Honor Roll (1, 2)
Mass. Art School

HERBERT J. DONOVAN
"Herb"
Time has a tanning hand.
Hobby: Sports
Ambition: Business Man
Cadet Lieutenant
Football Team
Track Team
Boston University (Business course)

ERNEST J. ETLING
"Moe"
Be courteous to men and women.
Hobby: Hunting

SALVATORE C. FEMINO
"Blondie"
Speak when you're spoken to.
Hobby: Sports
Ambition: Bookkeeper
C. P. A.

MATTHEW GINTY
Reliability and hard work are my reasons for success.
Hobby: Radio M. I. T.

Class of 1937

MERRILL H. GREENE
"Greenie"
The world is a comedy to those that think.
Hobby: Sports
Ambition: Coast Guard
Track (1, 2)
U. S. Coast Guard Academy

JAMES T. GRINHAM
"Jimmy"
He has his way.
Hobby: Sports
Ambition: Banker
Room Councilor (1, 2)
Boston University

PAUL M. HALLORAN
"Matty"
English High, the milestone on the road to success.
Hobby: Sports
Ambition: Travel
Room Captain (4)
Football Team
Baseball Team
Boston University

RALPH HELFENBAUM
"Helfy"
Vincit qui laborat.
Hobby: Music
Ambition: C. P. A.
Cadet Lieutenant
Honor Roll (3)
Harvard

DONALD P. HICKEY
"Don"
Fair is foul, foul is fair.
Hobby: Reading
Ambition: Physician
Stamp Collecting
Aviation Club

RICHARD P. HINES
"Dick"
We reap as we have sown.
Hobby: Swimming

JOHN E. HOGAN
"Johnny"
Honesty is the best factor.
Hobby: Books
Ambition: Stenographer

FRANCIS E. V. HUDSON
"Hendrick"
Labor is tiring.
Hobby: Baseball
Ambition: Reporter
Chemistry Club
Current Events Club
Track Team
Notre Dame

ROCCO IASCONI
"Flash"
How far the little candle throws its beam.
Hobby: Model building
Ambition: Teacher
Boston University

THOMAS W. IRWIN
"Oiwin"
Determination can move mountains.
Hobby: Golf
Ambition: Chemist
Northeastern

WILLIAM H. KOZLOWSKI
"Billy"
He's always in the act of delivery.
Honor Roll (1, 3)
Lawrence Prize H2

HERMAN C. LANGMEYER
"Hum"
Whose words all ears took captive.
Hobby: Sports
Ambition: Stenographer
Baseball

WILLIAM LAPPAS
"Bill"
The dynamo gains power with movement.
Ambition: Make a million dollars
Baseball Team
Football Team

WALTER G. LUSCOMBE
"Walt"
A most fastidious person you appear.
Hobby: Hunting
Ambition: Business Promoter
Lawrence Prize (2) F&D

JOSEPH F. McLAUGHLIN
"Joe"
Always ready and willing.
Hobby: Basketball
Ambition: Reporter
English
Debating Club
Track (4)
Northeastern

FRANCIS X. McTIGHE
"Mac"
Anything worth doing at all, is worth doing well.
Hobby: Athletics
Ambition: Wall Street Wizard
Cadet Lieutenant
Track Team
Baseball
Cornell

MARTIN J. MANNING
Power lies dormant within him.
Hobby: Machinery
Ambition: Aviation

JOSEPH MAZZUCCHELLI
What fools these mortals be.
Hobby: Aviation
Ambition: Engineer
Honor Roll (1, 2)
College

JOHN L. MEEHAN
"Bud"
On wings of the wind.
Hobby: Horse Racing
Ambition: Aviator
Football (2, 3, 4)
Notre Dame

CHRISTO MEGALONAKIS
"Meggy"
What are you, Man or Mouse?
Hobby: Old coins
Ambition: Engineer

JAMES F. METZLER
"Slim"
Take it, the future is yours.
Hobby: Driving
Ambition: Millionaire
Cadet Captain
Debating Club
Glee Club
Chess Team
Football (2, 3, 4)
Track Team (3, 4)
Baseball Team (3)
Notre Dame

MENELAUS J. MIRAGEA
"Mike"
Join the navy and see the sea.
Cadet Lieutenant
Current Events Club
Southern California

ARTHUR T. MORRIS
"Art"
Silence is golden.
Hobby: Basketball
Ambition: Business
Football
Huntington School

JOHN W. MORRIS
"Jack"
Mighty as can be.
Hobby: Baseball
Ambition: Doctor
Boston University

ROBERT P. MURRAY
"Buck"
A stitch in time saves nine.
Hobby: Skating
Ambition: Graduate
Boston College

WILLIAM A. O'MEARA
"Fish"
Happy am I; from care I'm free.
Hobby: Fishing
Ambition: Pianist
Track
Tel. Co.

FRANCIS X. ORFANELLO
"Skeets"
Thought once awakened does not again slumber.
Hobby: Sports
Ambition: Lawyer
Football Team (2, 3)
Track Team (2, 3)

JOHN A. PATKAUSKAS
"Pat"
Live and let live.
Hobby: Music
Ambition: Accountant
Business College

RICHARD PHILLIPS
"Dick"
Luck and posterity.
Hobby: Sports
Ambition: Horseman
Football (4)
Track (2, 3)
Own horses

WENDELL D. PIGOTT
"Windy"
All my friends are more to me than gold.
Hobby: Football
Ambition: Row a Battleship
Lawrence Prize (2) F & D
Spelling Contest
A Job

JOSEPH P. POWELL
"Pat"
Silence is golden.
Hobby: Swimming
Ambition: C. P. A.
Individual Prize
Business

ANTHONY F. RAPALOS
"Tony"
Laugh, and the world laughs with you.
Hobby: Chemistry
Ambition: Chemist
Lawrence Prize C3
1 A*
College

EDWARD T. RAYEL
"Bob"
The fire is slowly dying, but still the glowing embers remain.
Hobby: Baseball
College

LAWRENCE D. ROSS
"Larry"
Fair is foul, foul is fair.
Hobby: Travel
Ambition: Corp. Executive
Current Events Club
Bowdoin College

EDWIN F. ROTH
"Eddie"
Beware of the silent one.
Hobby: Swimming
Ambition: Lawyer
Cadet Captain
Spelling Winner
Rifle Club
Track Team
Football

GEORGE B. RUBIN
Money in the hand, and in the pocket.
Hobby: Swimming
Ambition: Executive
Winthrop Swimming Champ

JAMES V. RYAN
"J. V."
When in doubt, do nothing.
Ambition: Politician
Councilor (2)
Stamp Club
Glee Club
Baseball (3)
Track Team (1, 2)

ALFRED SANTOSUOSSO
"Al"
A big man with big ideas.
Hobby: Popular records
Ambition: Doctor
Student Council (2, 3)
Room Councilor (1, 2, 3)
Glee Club
Track (4)
Holy Cross

JOSEPH A. SCANLAN
"Rivet"
Still waters run deep.
Hobby: Writing
Ambition: Steel worker
School of Welding

CHARLES G. SHAMMA
"Chick"
A man's thoughts are his own.
Hobby: Boxing
Ambition: Artist
Football
Boston University

E. SHERMAN
Cool, calm and collected.
Hobby: Whistling
Ambition: Musician

MILTON SIMON
"Milt"
Silence is golden.
Hobby: Skating
Honor Roll (2)
Business

PERCIVAL C. SMITH
"Smitty"
A new broom sweeps clean.
Hobby: Horse-back riding
Ambition: Doctor
Lincoln University

EDWARD G. SULLIVAN
"Sully"
Hardy and hale is he.
Hobby: Tennis
Ambition: Lawyer
Glee Club
Track Team
Baseball
Boston University

JOHN V. TARUSHKA
"Jack"
A long peach in a little orchard grew.
Hobby: Skating
Ambition: Wrestler
Business

EDWARD THOMAS
Nothing is impossible.
Hobby: Football
Ambition: Mechanic
Track
Machinist

SAMUEL J. TUCKER
"Sam"
I am what I am—so what?
Hobby: Aviation
Ambition: Engineering

FRED H. TUVESON
Stop, look and listen—so what?
Hobby: Chemistry
Ambition: Chemical Engineer
Honor Roll (2, 3)
2 A*
Lawrence Prizes G3, F. & D. (3)
Laboratory Assistant P3
M. I. T.

HUGH M. WALSH
"Cab"
A man with intellectual abilities.
Hobby: Stamps
Business.

JOSEPH WOLF
Farewell, honest soldier.
Hobby: Sketching
Ambition: Engineering
Aviation

JOHN C. WOOD
"Johnny"
No man is the wiser for his learnings.
Hobby: Boxing
Ambition: Lawyer
Boston University

Cruising The Corridors

Well, here we go for the final swing around the corridor circuit, so bend your shell-pink ears our way, brother. —To all intents and purposes, the Farewell Prom promises to surpass all previous parties and mark a new high in English High social affairs. Bestow, therefore, one orchid of the finest sort on John Dugan, who makes it all possible.—Exactly twenty chests were a little more inflated, and twenty (count 'em) pairs of shoulders were inches higher when the awards at Prize Drill were announced. But, alas and sad to relate, thirty-six (count 'em again if you want to) captains were moanin' low.—An orchid apiece to Henry Rymeis, Angelo Cannava, Frank Bergdoll, and James White, our new colonels.—Ned Erne, the candid camera man, finds cause for woe in one Dick Cugnasca. It's a long, tearful story; we'll tell you later.—Roy Williams and his cohorts are set for the opener with Southie as we go to press.—It looks like a big year if present prospects pan out. As usual, the football team has the lion's share of positions, what with Costello, Halloran, Williams, Stewart, Barry, Cowhig, and Melaugh plugging some of the gaps.—Red Devine, the impeccable, has cause for worry in the rival assortment of exotic, rainbow-hued neckwear as displayed by none other than Teddy (Wanna buy an oil-burner? Make sure it's a Republic) Lipsitz.—We hope you like this new set up for the Year Book.—The panels were designed by Uncle Elmer Mechan, who thereby rates one of the orchids.—John de Pic had some swell gags in his Last Will, but unfortunately, they had to be censored.—Too bad.—Larry Stone has been taking weekly (at least) sojourns to Dorchester.—It would ordinarily Phyllis with wonder, but we know why the old home town appeals.—Excuse that pun. We've waited all year to use one, and anyway the space needed filling.—Those recordings by Tommy Dorsey and Benny Goodman created a furore in the cafeteria. After lunch all tests began on the upbeat.—Harry Spector, who wears only what is chemically correct, seems to prefer Washington belles to home-town talent.—Sherm Spaulding, the old impersonator, better watch out or he'll have an international incident on his hands. Al Lopez might tell friend Adolf.—The Headmaster informs us that the alumni drive reached the highest peak since the boom years of '29-'30.—Accordingly we're giving another verbal bouquet to Walter K(inetic energy) Hall, ye olde chairman.—Our year is a success. Lee McHenry really read this column. We can leave happy.—Into each life some rain must fall and ours seems to be the perennial, pleasantly pugnacious Paul Pollock.—He has chided us and we are (or should be) duly chastened.—Tommy Burns is going to leave a hard-to-fill vacancy in Mr. Southworth's candy-catering corps.—What captain's face was very scarlet three days before Prize Drill?—Asleep at the squads left, eh, John, you dope!—Jimmy Sullivan heads for the wide open spaces next fall. The University of South Dakota beckons.—"London" England intends to enter M. I. T. as do John Bush, (lab consultant at large for C43 Aw), Crawford Buker, Bob Taylor (No, Garbo doesn't love him, but Bob wishes she did), A. A. Smith (the A. A. is appropriate), Al Simon, and others too numerous to mention.—John Nazzaro is slated to enter the Citadel, he tells us. Duke wants to be a military man.—Hahvud calls Lopez, Farahe Maloof, Chess-ter Kripke, the Cavarnos freres, and Alcott Larsson,—Mel Golder is casting sheep's eyes towards Tufts.—If we were to print the names of those going to the Heights or to B. U., we'd take all summer. We'll cut this here.—The *Record* staff would like to distribute orchids among the following dignitaries: Paul Coleman, John Cohen, Austin Nielsen, Joe Distefano, gorgeous Georgie Jameson, Frank Curran, Mel Golder, John England, and many others. Their aid was indispensable in making the Y. B. the success we hope it is.—We're running out of orchids, but we've saved the biggest and most beautiful for Mr. Downey, the best and truest friend that the Class of 1937 has.—The time has come to say au revoir, toodle-oo, pip-pip, a fond cheerio, a bit of tweet-tweet and pleasant dreams.—Sorry, maestro; it was a good line and we needed it.—Well, for the last time, we'll be seeing you, and perhaps we'll cruise the corridors together again in the not too distant future. Wer weisst?

J. H. C.

Football Squad

First Row: Stewart, Clark, Williams, Mr. Ohrenberger, Capt. Daly, Mr. Downey, Barry, Sullivan, Orth. Second Row: Ostrow, McLaughlin, Melaugh, Rizzo, Gallagher, Reddy, Cowhig, Halloran, O'Brien, McGinn. Third Row: Mgr. Cadigan, Burns, Runey, R. Manning, J. O'Brien, Malone, J. Manning, Gallivan, Antoniewicz, Di Domenico. Fourth Row: Tucker, Zaborski, Hickey Costello, Scribner, McCarthy, Bianchi, Bernatonis, P. Reddy, Powers.

Athletics at English High

By Marshall I. Hahn

Another year at English High
Has heard the sound of Victory's cry

It is with great satisfaction that we look back on the splendid achievements of our athletic teams during the school year of 1936-1937. The sterling performance of our athletes on gridiron, track, and diamond has once again produced the laurel wreath of victory.

The irresistible surge of our teams has gone far toward adding new honors to those that are traditionally associated with the name of English High. Great praise is especially merited by those bi-azure athletes who launched an offensive in track competition throughout the state which finally annexed for them the title of State Champions. Unfortunately, however, the bitter accompanies the sweet; and with the greater honor that attends state supremacy came the loss of the Reggies for the first time in sixteen years. Despite the occasional set-backs which have occurred, the school has at all times enthusiastically rallied to the support of our teams. In victory and defeat, this spirit of cooperation and encouragement has ever been a constant source of inspiration. As a result the athletic record compares very favorably with the high standards achieved by the English High teams of the past.

Let us for a moment return to the autumn of this year and re-enact the outstanding events in the Blue and Blue sports calendar.

Football

We're back to October second, 1936 for the opening game of the season at Groton. It's late in the second period. Ed Cowhig, line shattering fullback, slashes through to block partially a Groton punt. Paul Cuddy, alert quarterback, snares the loose ball and races 40 yards for the touchdown. Cowhig's trusty foot goes back, and the ball twists end over end to bisect the uprights. English 7—Groton 6. . . . Now we're at the Bee Hive gridiron for the Trade Game—The blue Monday of the football campaign. Through four periods of billowing dust driven by frigid blasts, English High battles a surprising Trade team. And when the final whistle blows, all is as it began, English 0—Trade 0. . . . We next play host to the B. C. High boys. Late in the first quarter Paul Cuddy breaks away on the Eaglets 27 yard ribbon, and canters all the way to the 5 yard line as the period comes to a close. On the very first play of the second quarter Ed Cowhig bangs through right guard for the big six points. English 6—B. C. High 0. . . . At the Dorchester game a battering English line hammers its way down to the Dorchester 2 yard line. Ed Cowhig takes the leather and dives over for the touchdown. The trusty Cowhig foot swings back, and again the conversion is successful. English 7—Dorchester 0. . . . At the Mechanics massacre, Ed Cowhig intercepts an Artisan pass on the third play of the game, and races 45 yards to the goal line. Paul Cuddy ploughs through left guard for the second touchdown, and finally Jim Sullivan knifes through for the third. English 20—Mechanics 0. . . . On Friday the 13th at the Commerce game, Paul Cuddy cannonades through center for the first tally. Then Ed Cowhig blasts his way through right tackle, races 35 yards for the second touchdown, and

then kicks the extra point. English 13—Commerce 0. . . . Now comes the long awaited clash between the two titans of Boston football, English and Memorial. Because of the arctic gale that sweeps the field, the game seesaws according to which team has the wind at its back. And after 4 periods of battling on a frozen gridiron, both teams are content to call it quits in a scoreless deadlock. English 0—Memorial 0. . . .The big day is here. The forty-eighth annual meeting between the two arch rivals of football, Latin and English. Early in the mud soaked classic, Plackter, Latin tackle, leaps up, blocks an English punt, and then drapes himself around the ball behind the goal line. At the beginning of the second half, Bjorklund of Latin smashes over the second and final touchdown. Latin 13—English 0.

Track

The football heroes of yesterday have donned their track flimsies, and we're at the 101st Infantry Armory. It's the English—Dorchester—Trade meet, the opening affair of the season. Our rubber-soled and lion-hearted athletes romp to an overwhelming victory. English piles up the surprising total of 221 points to outclass Dorchester with a mere 65. . . . Now we're at the Boston Garden Track for the Northeastern Meet and our Rupe Leonard shows his mettle by flashing through a fast fifty to outdo all pre-race favorites. . . . At the Mechanics-Memorial meet, English High successfully prolongs her track dynasty by 1 1-3 points, as Mechanics makes a supreme effort to topple the Double Blue from its lofty track throne. . . . Once again at the Garden for the Eastern Seaboard Relay Carnival, English, with a red-hot relay combination, triumphs over Newton and Mechanics on three different occasions to become king of the carnival for 1937. . . . At the Latin meet, the Blue swamps a faltering Purple team to paint a deep blue mark of victory on the annals of athletic history. . . . Now we're at the Case Memorial Cage for the Andover Games, where English, unable to staunch a steady flow of Newton victories, is forced to content itself with runner-up position in the final results. . . . At the Garden again for the eventful State Meet, the Blue and Blue, airing its most powerful team of the decade, adds one more jewel to its sparkling track tiara by dethroning a favored Newton team and smashing its way to the State championship. At the disastrous Regimental Meet, English High cedes her city championship to a fighting Mechanic Arts team for the first time in 16 consecutive years and brings to a close the indoor track proceedings of the 1937 season.

Baseball

Spring is in the atmosphere. The crisp cold days of football and track have slipped into the past, and now King Baseball once more rules the land. Out at Billings field, the fresh air tingles our nostrils, and little green things are struggling to keep their heads above the spike-pitted surface. The sun casts its straggling beams upon some 200 cavorting ball players. From these 200, a team will be chosen which will undoubtedly compare favorably with those of the past.

The usual bustle of the ball field prevails. Every member of the squad is concentrating on a position, and they are all out there to make the team.

We hear the crack of bats and the whine of balls, and occasionally a shout of, "Heads up!" Off to one side, Coach Ohrenberger chats with his lettermen, Captain Roy Williams, Em Reddy, Wally Urbanik, Bill Stewart, Joe Davenport, Johnny Moloney, Bill Barry, Paul Halloran and Manager Dave Smith. The veterans are given special instructions, and then the entire squad is rounded up for a little pep-talk. Let's listen to the coach. "Boys, this year we have the makings of a fine ball team. With a strong nucleus such as our veterans present, and with the determination some of you new comers are showing, we should go through our 1937 schedule without defeat."

Judging from the practice sessions that we have viewed, we feel sure that this year the English High School will be represented by a snappy ball club that will play winning baseball.

Track Team—State Champions

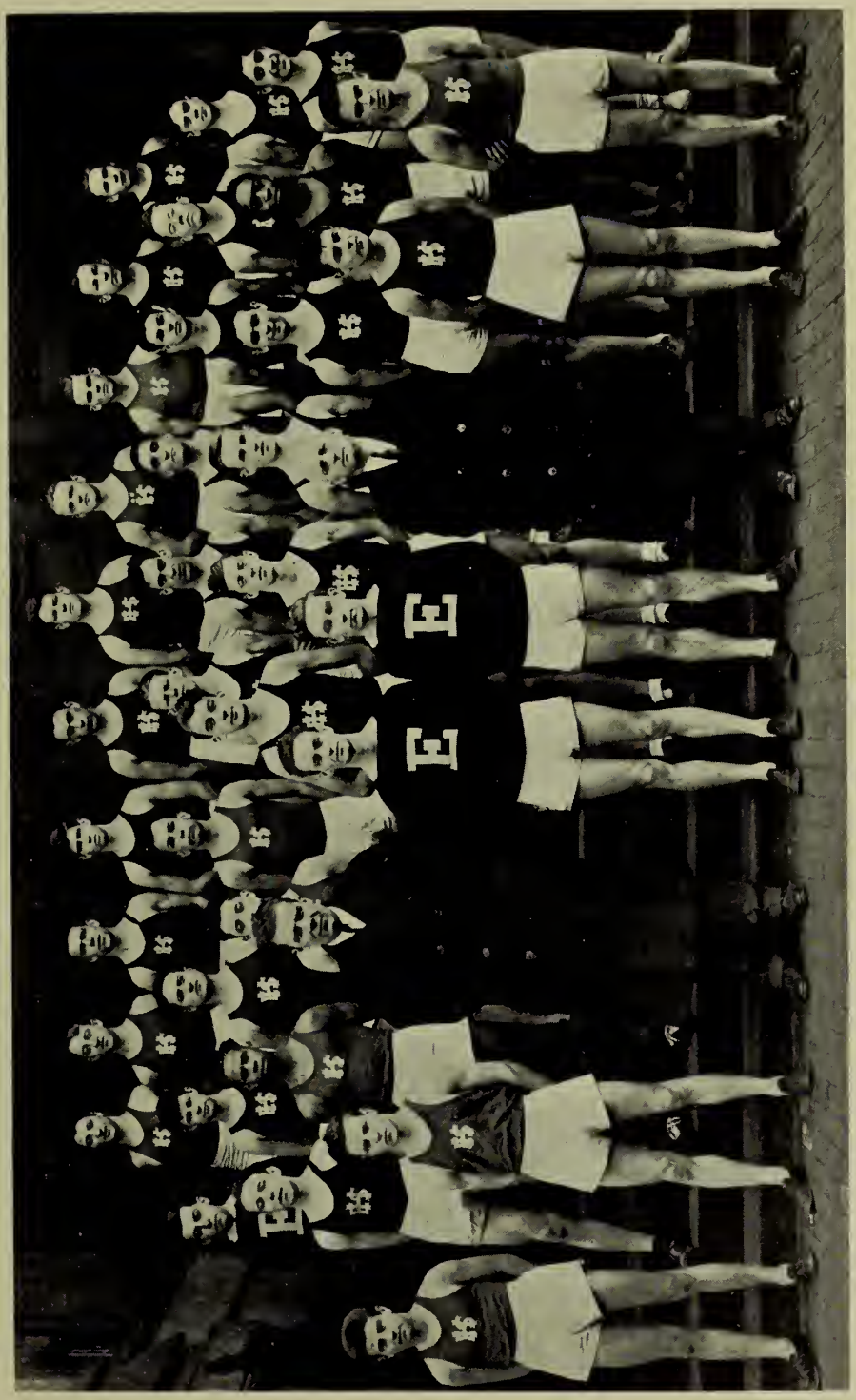

First Row: Pagliarulo, Jacobs, Mr. Ohrenberger, Ryan, Melaugh, Mr. Downey, Ballantine, Shtogren. Second Row: Lavin, Francis, Pollock, Hall, O'Connell, Keady, Weisman, Leonard, Hadge. Third Row: Levenson (Mgr.), Frizzell, Winograd, Maloof, Burns, Gallagher, Bianchi, Santosuosso, Benedict, Trifiro. Fourth Row: Scavingelli, Hall, Mulen, Laird, Stabile, O'Brien, Bernatonis, Storer, Wojcik, Shelton.

Glee Club

First Row: Fennelly, Shaknov, Kelly, Santosuosso, Mr. Evans, Willhauck, Weisman, Cadigan.
Second Row: Enman, Lynch, Carroll, Paschall, Semper, Keefe, Ricketson, Dolan, Belcher.
Third Row: Byfield, Stamatos, Stern, McGowan, Williams, Elias, Cowles, Ahigian.
Fourth Row: Buchanan, Cohen, Kelley, Mahoney, Canty, Kent, Butters.
Fifth Row: Wilshire, Yellin, DiBlasio, Conley, O'Brien, Loring.
Sixth Row: Thomson, Bowers, MacDonnell, Gaddis, Twomey, Jameson.

Glee Club

The Glee Club, with Mr. T. Francis Burke of the Boston School Music Department as instructor, and Mr. R. M. Evans as our faculty adviser, has proven itself very popular. Every Tuesday afternoon in Block VI about seventy young McCormacks, Tibbetts and Melchiors assemble in the Assembly Hall to rehearse. This year the membership is more than double that of last year.

The entire glee club sang at the Parents' Day Exercises in February, instead of the octet and the soloists as on former occasions. The club also appeared at several Thursday morning assemblies. It is planned to have the group participate in a city wide joint concert of all high school glee clubs. The final appearance of the singers this year will be at the graduation exercises to be held at Tremont Temple next June.

Among The Clubs

By Donald M. Knott

Rifle Club

The Rifle Club, with Major M. J. Lannon, the school armorer, as faculty adviser has held a series of noisy, but none the less worthwhile meetings this year. The club assembled every Wednesday evening in the old lunchroom of the school and held shooting matches.

Members were taught the working and mechanism of a rifle and the proper way of handling and firing it. Matches were held frequently, and, as the club holds a charter from the National Rifle Association, all the shots that were made were official throughout the country. A team was chosen to shoot in interscholastic matches and came out victorious in most contests. A team from the Club fires a volley at the Memorial Day exercises held every year.

The Executive Committee of the Rifle Club is as follows: Richard E. Cugnasca, President; John L. Brosnan, Vice President; Lawson R. Ott, Range Officer; and Raymond A. Hansen, Secretary.

Stamp Club

The Stamp Club, with Mr. Richards of the Latin Department as faculty adviser, has completed a successful year. This year the membership was about twenty-five, and the regular Tuesday afternoon meetings in Room 150 were always well attended. At the meetings, new issues were exhibited and described by members and many stamp auctions were held. Members of the Club had the opportunity of ordering new stamp issues and first day covers from the Philatelic Agency at Washington. Two interesting exhibits of stamps and first day covers were shown in the School Library, one by the club as a whole and one by Sanford Oringer.

The Executive Committee of the Stamp Club is as follows: Onnig Avakian, President; Edward J. Hannon, Vice-President; and William J. Skane, Secretary.

Chess Club

The Chess Club, with Mr. C. F. Murphy of the Mathematics Department as faculty adviser, has spent a rather quiet, but thoughtful year. The club has now completed its second year, and has attracted many new members. The regular meetings have been well attended, with many players present. Matches were played to determine the best player of the club. To date, Chester Kripke holds that distinction. The club has also engaged in interscholastic competition during the year, playing a match with Cambridge Latin School. Other matches will be played with other schools.

The Executive Committee of the Chess Club is as follows: Vincent P. Bucci, President; and Chester Kripke, Vice President.

Aviation Club

The Aviation Club, with Mr. Peacock of the History Department as faculty adviser, has spent a most interesting year. The regular Thursday afternoon meetings in Room 149 have been well attended by the many airminded students of the school. The club has devoted many meetings to shop periods, and much work has been done with the new "micro-film" used for covering wings and fuselage. Micro-film is somewhat similar to cellophane in appearance, and gives a light but strong covering for planes. Many different types of aircraft have been constructed by the members, and have been flown in the regular flying contests sponsored by the organization. The club is very helpful to boys interested in aviation, and many prominent figures in the industry have addressed the members at various times.

The Executive Committee of the Aviation Club is as follows: Deane S. Peacock, Jr., Commander; Maurice A. Sulkin, Vice-Commander; and Howard V. Redgate, Secretary-Treasurer.

Student Council

First Row: Linn, Mr. Frazier, Mr. Downey, Jameson, Thomson.
Second Row: McGrath, White, Collins, Raiklen, Carson, Sexton.
Third Row: McNulty, Woodsome, Flynn, Smith, Segalini, Larsson, Paquette.

Student Council

The Student Council, with Mr. Frazier of the Science Department as faculty adviser, has carried out its duties very successfully this year. The Council, consisting of sixteen students and a faculty adviser, was formed to promote the welfare of the school through the mutual cooperation of faculty members and students. The Freshmen, Sophomore, Junior and Senior Classes are each represented by four members. All Student Councillors are Room Councillors, and were elected to the Student Council by the other Room Councillors of their respective classes.

In addition to having charge of the Honor Button Assemblies and the Room Inspections, the Student Council assists in the Junior and Senior Class Elections.

The Executive Committee of the Student Council is as follows: George T. Jameson, President; Lincoln T. Thomson, Vice-President; and Frederick L. Linn, Secretary. Other members of the Student Council are: Robert J. Carson, Paul J. Collins, James E. Flynn, Alcott J. Larsson, Joseph P. McGrath, Frank J. McNulty, James K. Paquette, Matthew A. Raiklen, Roland Segalini, John P. Sexton, Albert A. Smith, Kenneth J. White, and George J. F. Woodsome.

Camera Club

The Camera Club, with Mr. Ford of the Science Department as faculty adviser, has, during the school term, delved into the mysteries of photography. The regular meetings held every other Wednesday afternoon in the P3 lecture room have been well attended. The correct methods of developing and printing photographs, the proper way of making enlargements, and the construction of simple, but effective machines for enlarging and printing have been described by Mr. Ford and the more advanced members.

Many of the photographs that have appeared in the *Record* during the past year have been taken by club members. Mr. Ford kindly loaned his camera to the photographers and assisted them in every way possible. The snapshots, an innovation last year, are now an established feature of the *Record*.

A very interesting exhibit of colored enlargements appeared in the School Library and attracted considerable attention.

The Executive Committee of the Camera Club is as follows: J. Douglas Brown, President; Donald M. Knott, Vice-President; and Raymond A. Hansen, Secretary.

Chemistry Club

The Chemistry Club, with Mr. Card of the Science Department as faculty adviser, has enjoyed great success. The regular meetings held in the C4 lecture room were alternated with interesting field trips to leading industrial plants in or near Boston.

During the past year, the club has witnessed the following chemical activities: the manufacture of high-temperature gun-iron castings at the Hunt-Spiller Manufacturing Company, South Boston; the manufacture of ice cream at the Hood Ice Cream Plant, Charlestown; the manufacture of ink, paste, carbon paper, and typewriter ribbons at Carter's Ink Company, Cambridge; and analytical research being done for manufacturing plants by the Arthur D. Little Company, Cambridge. The club also sponsored an interesting exhibit in the School Library.

The Executive Committee of the Chemistry Club is as follows: Paul H. Murphy, President; John L. Brosnan, Vice-President; and Michael M. Cooper, Secretary.

Current Events Club

The Current Events Club, with Mr. Phelps of the History Department as faculty adviser, has spent an active year of discussions of current events. The regular meetings were held in Room 151, and the room was fairly packed with interested members. At the meetings, everyone had an opportunity to air his feelings on the topic of discussion. Events of the past year have been especially suited for discussion, and they have been intelligently discussed. Among the recent topics are: "The Supreme Court," "The Child Labor Amendment," "Six Year Presidential Terms," "The Strike Situation," and "Chain Stores." Club members are well acquainted with world events.

The Executive Committee of the Current Events Club is as follows: Gerade J. Joyce, President; and Raymond F. Scannell, Secretary.

Orchestra

First Row: Caforio, Frissora, Felzani, Ferrante, Spector, Davis, Hookailo, Frisoli.
Second Row: Guarino, Riccio, Kaufman, Capobianco, Demarle, Shmuckler, Wojnilowicz, Williamson.
Third Row: Fishman, Rubin, Varner, Slavet, Langley, Sullivan, Greenwood, Latkowitch.
Fourth Row: DeFrancesco, Atchicoff, Harner, Kassels, Seigel, Clegg, Blair, Abramson.
Fifth Row: S. Kaufman, Ward, Buck, Blair, Shaknov, Schneider.

Orchestra

The Orchestra, under the direction of Mr. Rand, the maestro of 306, has had a year full of musical activities. The fifty members have diligently rehearsed at the regular Thursday afternoon meetings in the Assembly Hall, and have furnished music for almost all the morning assemblies during the year. The organization will also play at the graduation exercises held in Tremont Temple in June.

Orchestra membership is an excellent opportunity for musically minded students to further improve their talents. Some ten or fifteen years from now, there will probably be several leaders of big time bands who gained their start in the E. H. S. Orchestra.

Switchboard Staff

First Row: Anglin, Godde, Gray, Reagan, Sullivan, Ogden.
Second Row: Ross, McGrath, Gardner, Fishman, Grabski, Heyer, Ledin, Dolan, Pierucci.

Fife Corps

Top Row: Mullin, Sherman, Dolan, Levine, Conliffe, Curtis.
Center Row: Skane, Flynn, Burke, Crofton, Brown, Gowen, Gallagher.
First Row: Canavan, Gittleman, Defran, Fishman, Ciampo, Ward, Barker.

Debating Club

First Row: Tancredi, Golder, Totten, Stamatos, Ziegler.
Second Row, Mr. Moloney, Donovan, Duggan, Kelley.

Debating Club

The Debating Club, with Mr. Moloney of the History Department as faculty adviser and coach, has spent a busy year. The membership of the club has increased over that of last year, and the regular meetings in Room 211 attracted many. This is the third year that the debating club has been in existence, and its popularity has increased every year.

The club has held debates before several assemblies, and was well received. Plans to engage in interscholastic competition before the year is over have been made. Regardless of what happens in later life, the club members will undoubtedly manage to make themselves heard.

Mathematics Club

First Row: Bailey, Glasser, Smith, Saad, Rados, Foster.
Second Row: Kripke, England, Brown, Biederman, Cohen.
Third Row: Cohen, Witten, Tushin, Hunter, Remeis.
Fourth Row: Gray, Golder, Amara, Simon.

Mathematics Club

The Mathematics Club, with Mr. Lundin of the Mathematics Department as faculty adviser, has had a very successful year. The regular meetings in Room 210 were always well attended, and the members gave short talks on various mathematical subjects of interest.

During the past year, the members have constructed the following mathematical instruments: sun dials, slide rules, verniers, transits, sextants, and statometers. All of these instruments had to be made with utmost precision, or the experiments performed with them would have been in error. The latitude of the school was found to be 42.3 degrees North, and members have also found the location of the school in the universe. The year's activities will be crowned by a trip to Gloucester, where the latitude will be determined by the use of a sea-horizon and a sextant.

The Executive Committee of the Mathematics Club is as follows: Theodore S. Saad, President; Phillip H. Bailey, Vice-President; and Robert M. J. Rados, Secretary.

Senior Class Committees

First Row: Crimmins, Nazzaro, Nelson, Mr. Downey, Smith, Burns. Second Row: Kane, Dahan, Cook, Bailey, England, Irgon, McNeil, Glasier, Buker. Third Row: Napoleone, Cohen, Michaelson, McManus, Cassarino, Murphy, Lipsitz, Dugan, Nevin. Fourth Row: Knott, Hahn, O'Halloran, Nielsen, Witten, Barry, Sullivan. Fifth Row: Piccolellis, Price, McLaugh Piazza, Stone, Albre, Ryan. Sixth Row: Stewart, Brown, Hall, Daly, Orlandella, Mahoney, Cowhig.

Library Corps

Bottom Row: Kripke, Nevin, Abramson, Miss Colton, Spaulding, Tucker, Avakian.
Second Row: Natola, Patterson, Rados DeLollis, Brown, Pasakarnis, Robbins, Sweeney, Larsson, Stokinger, Fortuna, Ogden.
Top Row: Nassise, Smith, O'Halloran.

Library Corps

The Library Corps, under the direction of Miss Colton, has added to its record another year of service to the school. The twenty members of the corps assist Miss Colton in the routine work of the Library: checking books out, checking them in again, arranging displays, acting as "customs inspector" at the library door, and replacing books on shelves.

Only the boys who have been on the Honor Roll, had high personality marks, and been recommended for the position are eligible to be chosen for the corps.

The Officers of the Library Corps are as follows: Alcott J. Larsson, President; Albert A. Smith, Vice President, and Thomas L. Nevin, Secretary.

Regimental Officers

FIRST REGIMENT

Maj. Cohen, Lieut Rossi, Col Rymeis, Maj Becker, Maj Dahan

SECOND REGIMENT

Maj Harrington, Lieut. Col. Keenan, Col Cannava, Maj. Glaster, Maj. Lividoti

Major. Jos Mck Driscoll

English High School

1937

Major William M. Meanix

THIRD REGIMENT

Lieut Col Pearlstein, Col Bergdoll, Maj. Ibach, Maj Weisberg

FOURTH REGIMENT

Maj. Kassels, Lieut Col Spencer, Col White, Maj Miller, Maj. Rados

First Regiment

First Row: Sheehan, Tancredi, Ott, Maj. Meanix, Mr. Downey, Maj. Driscoll, Cohen, Nelson. Second Row: Remeis, Walsh, Glasser, Cohen, Levine, Gray, Glazer, Kripke, Spaulding. Third Row: Polakoff, Shain, Abramson, Cavarnos, Fostor, McCone, Caponetti, Raiklen, Lopez. Fourth Row: Abany, Hernon, Knott, Badessa, Azemopolous Avakian, Kespert, Joyce, Buker, Daban. Fifth Row: Karsh, Trifiro, Giser, Heuston, McNeil, Palmieri, Tucker, Segalini. Sixth Row: Nazzaro, McDonald, Carroll, Rossi, Feeley, O'Neil, England, D'Amiano, Becker. Seventh Row: Inglott, Cugnasca, Bonney, Lanigan, Angi, McManus, Langlais, Helfenbaum. Eighth Row: Kenney, Larsson, Michaelson, Irgon, Powers, Davis, Fewore.

Second Regiment

First Row: Lynch, Lividoti, Maj. Meanix, Mr. Downey, Maj. Driscoll, Bucci, Simon. Second Row: Coleman, Regan, Cooper, Weisman, Arfwedson, Kaufman, Shortall. Third Row: Cavarnos, Avola, Beringski, Chisholm, Marotta, Adams, Cannava. Fourth Row: Aries, Ledin, Rutberg, Golder, Green, Moran, Coyne, McKay. Fifth Row: Larssen, Bluestein, Curley, Michaelson, Ross, Stone, Ounanian. Sixth Row: Harrington, Scully, Glazier, Hansen, Hemmar, Keenan.

Third Regiment

First Row: McGinley, Bergdoll, McGraw, Maj. Driscoll, Mr. Downey, Maj. Meanix, Weisberg, Scurto. Second Row: Gregg, Harrington, Aronson, Alexander, Holm, Kane, Bracy, D'Orazio. Third Row: Clark, Daniszewski, Reavey, Goldberg, Harris, Grabski, Dobro, Suikousky. Fourth Row: Woodward, DeMarco, Nevin, Cronin, Seigel, Runey, Piccolellis, Raskauskas, Driscoll. Fifth Row: Small, Connelly, Eifler, Hahn, Sweeney, Arakelian, Rosen, Ibach, Saad, Chiacchieri. Sixth Row: Russo, Muldoon, Harris, Macellany, Tibbetts, Tushin, Morrissey, Molberg, O'Halloran, Brown.

Fourth Regiment

First Row: Napoleone, Rados, Jennings, Maj. Meanix, Mr. Downey, Maj. Driscoll, Kassels, Pohoresky. Second Row: Randall, Tringali, O'Brien, Davis, Baker, Castaline, Brown, Lakin, Maloof. Third Row: Smith, Taylor, Rosendorf, Dooley, Morse, Byron, Baldi, Dugan. Fourth Row: Gaines, Coleman, Bradley, Gray, Bailey, Crimmins, Tevnan, Pierce, Treacy. Fifth Row: Favreau, Warshafsky, Richmond, Sweet, Hannon, Witten, Gardner, Conway. Sixth Row: Kennedy, Stone, Wayman, White, Lipsitz, Burns, Miller, O'Brien. Seventh Row: Bowes, Amirault, Amsler, Riley, Neilson, Connaughton, Scannell, Albre.

Drum Corps

First Row: Fanning, Forge, Klamen, Kalafatas, Scrivens, Coyne, Brennan, Pellegritti, Fiantaca. Second Row: Paschal, Springer, Adams, Dimico, Campbell, Anderson, Tripoli, Vesey, Ridge. Third Row: Barr, Ciccolo, Aufiero, Kirk, Saligan. Fourth Row: Cooper, Damauskas, Griffith, Sgobbo, Contardi, Romano, Kelly. Fifth Row: Lawton, Mannone, Candis, Queenan, Sullivan, McCauley, Moriano, White.

English High School Band

First Row: Panajia, Demarree, Woodbury, Mr. Connell, Cook (Capt), Whitecross, McManus. Second Row: Habeeb, Harris, Dorey, Thomson, Swenson, Savage, Langley. Third Row: Pasquini, Short, Cowles, Parson, Deleo, Diaz. Fourth Row: Capriol, O'Toole, Leon, Slavet, Watling, Cemmarata, Coconiazzi. Fifth Row: Gordon, Boodro, Lagana, Burns, Canty, Buck, Sullivan, Cawley.

AUTOGRAPHS

Prestige and Your Future In Music and Dramatics

Throughout seventy years students have come from all parts of the civilized world to obtain musical training in Boston. As trained musicians they have gone forth to success as soloists, operatic stars, teachers, conductors and composers. Their accomplishments have built **World-Wide Prestige** for graduates of—

New England CONSERVATORY OF MUSIC

Director **Wallace Goodrich**

Dean of Faculty **Frederick S. Converse**

Our students work in an environment which stimulates accomplishment. The instruction given combines those proportions of theory, practice and public experience found most helpful in 70 years of musical education.

Advanced students are offered membership in the Conservatory Symphony Orchestra or soloist appearances. Dramatic students participate in a Full Season of Drama programs. All benefit from an excellent faculty and unusual facilities.

71ST YEAR BEGINS SEPT. 16

Students received for study of Single Subjects

Recognized Diplomas and Collegiate Degrees Conferred

If you possess talents worth developing for a profession or an avocation you should obtain the advantages of the training at New England Conservatory of Music. Write to the Secretary for a complete, illustrated Catalog.

Fill out and mail us this coupon and receive Free Tickets to Recitals

BENTLEY

A Professional School of Distinction

Purpose

Trains men for a business career by providing a two-year course of specialization in accounting and allied subjects.

Growth

The largest school in the United States which is devoted exclusively to training men in accounting and finance. Started in 1917 with 29 students; enrollment this year, 2,754.

Results

Hundreds of graduates have risen to major positions such as presidents, vice-presidents, partners, general managers, treasurers, controllers, credit managers, general auditors, sales managers, superintendents, statisticians, chief accountants, cost accountants, office managers.

The Trend

Modern business increasingly demands men who can do superlatively good work in one field. Bentley training equips men to meet this demand.

The accounting department is a direct avenue to executive positions. It is the key department of business administration.

Bentley Training Appeals to Men Who Wish to Make Time Count

Tuition, $260 A YEAR *Send for catalog*

The **BENTLEY SCHOOL** *of* **ACCOUNTING & FINANCE**

921 Boylston Street, *Boston, Massachusetts*

H. C. BENTLEY, C. P. A., *PRESIDENT*

NORTHEASTERN UNIVERSITY

DAY DIVISION

College of Liberal Arts

Offers a broad program of college subjects serving as a foundation for the understanding of modern culture, social relations, and technical achievement. The purpose of this program is to give the student a liberal and cultural education and a vocational competence which fits him to enter some specific type of useful employment.

College of Business Administration

Offers a college program with broad and thorough training in the principles of business with specialization in ACCOUNTING, BANKING AND FINANCE, or BUSINESS MANAGEMENT. Instruction is through lectures, solution of business problems, class discussions, motion pictures and talks by business men.

College of Engineering

Provides complete college programs in Engineering with professional courses in the fields of CIVIL, MECHANICAL (WITH DIESEL, AERONAUTICAL, AND AIR CONDITIONING OPTIONS), ELECTRICAL, CHEMICAL, INDUSTRIAL ENGINEERING, and ENGINEERING ADMINISTRATION. Students select, at the beginning of the sophomore year, the course in which they intend to specialize.

Co-operative Plan

The Co-operative Plan provides for a combination of practical industrial experience with classroom instruction. Upperclassmen earn a portion of their school expenses and make business contacts which prove valuable in later years.

Degrees Awarded

Bachelor of Arts — Bachelor of Science

EVENING DIVISION

(For Men and Women)

Providing complete courses of university grade in business and law, for high school graduates who find it necessary to work during the day but wish to study for further advancement.

School of Business

Programs in Accounting, Management, Law and Business, and in Engineering and Business, under instructors actually engaged in the fields in which they teach.

73% of graduates hold executive positions in business. Preparation for the C. P. A. examinations. School grants B. B. A. degree. Individual courses available to special students.

School of Law

Four-year course. Confers the LL.B. degree. Graduates of this school eligible for the Massachusetts Bar Examination.

Case method of instruction similar to that used in best day law schools.

A School of high standards adapted to the needs of employed men and women. Alumni outstandingly successful as lawyers, judges, business executives.

Graduates of English High School may be admitted without examinations if grades are satisfactory to the Department of Admissions

Catalogs or further information sent upon request

NORTHEASTERN UNIVERSITY
BOSTON, MASSACHUSETTS

BERKELEY PREPARATORY SCHOOL

ESTABLISHED 1907

Day School for Boys **Evening School Co-educational**

Summer Session Co-educational

THE BERKELEY PREPARATORY SCHOOL is accredited by the New England College Entrance Certificate Board. BERKELEY prepares boys and girls for entrance to college either by certificate or by examination. Our classes are small. You receive individual attention and make rapid progress.

Freshmen and sophomores may cut their high school course to three years by taking our fully accredited Summer Session courses.

New Students may enroll at any time during the school year.

We will gladly send you a catalogue

1089 BOYLSTON STREET — Near Massachusetts Subway Station — BOSTON

Telephone COMmonwealth 9262

59th year begins in September

Business Training

For Young Men and Women

PLACEMENT
Service Free to Graduates

2021 employment calls received during the past year.

BUSINESS ADMINISTRATION
ACCOUNTING EXECUTIVE SECRETARIAL
SHORTHAND AND TYPEWRITING
BUSINESS AND FINISHING COURSES

One and Two-Year Programs. Previous commercial training not required for entrance. Leading colleges represented in attendance. Students from different states

BURDETT COLLEGE

Write or telephone for Day or Evening Catalog

156 STUART STREET, BOSTON
Telephone HANcock 6300

In the Long Run . . .

you and your friends will prize the portrait that looks like you — your truest self, free from stage effects and little conceits.

It is in this "long run" photography that PURDY success has been won.

Portraiture by the camera that one cannot laugh at or cry over in later years.

For present pleasure and future pride protect your photographic self by having PURDY make the portraits.

- **PLEASING PORTRAITS**
- **PROMPT SERVICE**
- **RIGHT PRICES**

Means Satisfaction Guaranteed

PURDY

160 TREMONT STREET . . . . . BOSTON

Official Photographer English High School

Class of 1937

SPECIAL DISCOUNT RATES TO ALL ENGLISH HIGH SCHOOL STUDENTS

TUXEDOS

Full Dress Suits and Cutaways

TO RENT

- SHIRTS
- SHOES
- COLLARS
- TIES and all
- ACCESSORIES

Visit our Ladies' Gown Rental Department

READ & WHITE

111 SUMMER STREET - - BOSTON

Only one store in Boston

Providence Store - - - Woolworth Building

Boston School of Anatomy and Embalming, Inc.

offering to the prospective student of Embalming who may be contemplating a career in the professions, a thoroughly comprehensive, scientific course of instruction, embracing Embryology, Histology, Physiology, Anatomy, Chemistry, Mortuary Law, Business Procedure and Ethics, Bacteriology, Pathology, Sanitary Science and Principles and Practices of Embalming.

For information address the

Registrar, Boston School of Anatomy and Embalming

Rooms 30-31-31A
169 Massachusetts Ave., Boston, Mass.
Phones, Circle 7754-School

KENmore 6082

Member, American Association of Embalming Schools and Colleges, Inc.

Official Jeweler

TO THE

English High School

CLASS OF 1937

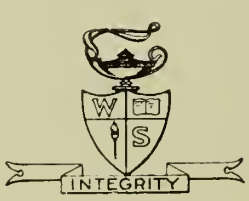

C. H. WALLBANK COMPANY

Manufacturing Jewelers

14 STATION ST.
BROOKLINE
MASSACHUSETTS

RINGS, PINS, TROPHIES, MEDALS AND JEWELS

Emblematic Jewelry of all kinds

BROOKLINE SAVINGS BANK

160 WASHINGTON STREET

Branch At

275 HARVARD AVENUE

Drink Whiting's Milk

IN SCHOOL
and
AT HOME

WHITING'S

Daily Delivery Service
Covers Greater Boston

Whiting Milk Companies

Compliments of

Beacon Institute of Podiatry

Co-Educational

914 BEACON ST. BOSTON, MASS.

Study Podiatry, the scientific care of the feet.

HOSPITAL AFFILIATIONS

Send for catalogue

The Massachusetts College Of Osteopathy

Requirements for Admission

Graduation from an accredited high school.
Four college years of 36 weeks each lead to the degree of Doctor of Osteopathy.
1939—Requirements to be increased to include two years of pre-professional college training.

Catalogues on request: *Address*
Office of the Dean
473 Beacon Street Boston, Mass.

Diesel production in 1936 is 12 times as great as it was in 1932. Opportunities are developing for Diesel-trained men to meet the needs of this fastest-growing, uncrowded, modern industry. Investigate Diesel NOW. Visit our Boston school—newest of our nation-wide chain of eight great schools. Practical, thorough shop training. Complete laboratories. Day, evening, home-study courses in America's original exclusively-Diesel Schools. Open evenings. Classes now forming.

Write for FREE 32-page book — "THE MARCH OF DIESEL"
complete, authentic, 104 illustrations Telephone COMmonwealth 4042

HEMPHILL DIESEL SCHOOLS

DEPT. E. H. S. — 110 BROOKLINE AVE., BOSTON

Class of 1937

Before you decide on your plans for next year, consider Bryant & Stratton and the advantages of learning shorthand, typewriting or accounting before going to college; consider the advantages of an Employment Dept. in touch with 3000 business firms; consider the advantages of having something you can "sell" either in college or out. Learn more about the advantages by getting in touch with

BRYANT & STRATTON

COMMERCIAL SCHOOL

334 Boylston Street, BOSTON

at the "ARLINGTON" subway station **Telephone KENmore 6789**

Smart High Schoolers Come to Kennedy's Under-Grad Shop!

Not without good reason, for nowhere else can you find so complete and varied a stock of well selected graduation outfits as well as suits, sports coats, slacks and furnishings — all styled and made for high and prep school men who know what constitutes good taste in dress.

KENNEDY'S . . . Under-Grad Shop